VENDOR NET 2.0

DOCUMENTATION



JULY 30, 2018
GIII APPAREL GROUP



| | | |
|-------|---|----|
| I. | OVERVIEW | 2 |
| II. | LOGGING ON..... | 3 |
| III. | SEARCH BY PO AND STYLE | 6 |
| IV. | REQUEST LABELS BY COLOR – Single Sku Labels | 9 |
| V. | REQUEST LABELS FOR MIXED SKU’S | 25 |
| VI. | REQUEST LABELS FOR GOH | 40 |
| VII. | PREPACKS..... | 46 |
| VIII. | CHANGE/DELETE CARTON LABELS | 61 |
| IX. | LABEL PLACEMENT INSTRUCTIONS | 67 |
| X. | VENDOR NET SYSTEM SUPPORT..... | 67 |



I. OVERVIEW

The G-III Vendor Net 2.0 system has been designed to provide our vendors with the capability to create bar-coded carton content labels. These labels will contain both product and purchase order information and facilitate the scan receipt of shipments into all GIII distribution centers.

This documentation will provide detailed instructions on the GIII Vendor Net 2.0 System.



II. LOGGING ON

To enter the Vendor Net 2.0 System, click on the “Internet Explorer” or “Google Chrome” icon on your desktop. (Google Chrome Recommended)

Type in the web address: <https://portal.g3apparel.com/VNS/>

A screenshot of a web browser window showing the VendorNet login page. The browser's address bar displays the URL: https://portal.g3apparel.com/VNS/Account/Login?returnUrl=/VNS/. The page header includes the G-III Apparel Group logo on the left and the VendorNet logo on the right. Below the header, there are links for 'Login' and 'Register'. The main content area is titled 'VendorNet Login' and contains a form with the following elements: a 'User id:' field with the text 'cmarchese' entered; a 'Password:' field with masked characters '••••••' and a visibility toggle icon; a 'Remember me' checkbox which is checked; and two buttons labeled 'Log In' and 'Clear'. To the right of the form, there is a 'Tips:' section with the text: 'Use registered user id and password for logging into the VendorNet system' and 'Password need to be 6 to 10 char long'.

To enter the Vendor Net 2.0 system, you must sign on with your designated User ID and Password.

1. USER ID - enter your designated user name. Must be between 3-15 characters.

2. PASSWORD - enter your designated password. Must be between 6-10 characters.

Click **[Log In]** to continue.



To Register

portal.g3apparel.com/VNS/Account/Register

G-III Apparel Group

VendorNet
G-III Apparel Group Portal for Vendors

Login Register

VendorNet Registration

Display Name:

Name of Business:

User id:

Password:

Confirm Password:

Email:

Default Vendor Code:

Additional Vendor Codes:

Label Stock:
 4 Labels in 8.5x11 sheet 1 label per 4x6 label stock

Register Clear

Tips:
Display Name identifies person - use First Name and the Last Name
Name of Business identifies the business you represent like agent, vendor or factory etc.
UserId - this is used for logging into the Vendornet system
Password need to be 6 to 10 char long
Email - this is used for communication from vendor net. Please use group email id for multiple recipients.
Default Vendor code - Vendor Net allows you to register for multiple vendors. This is useful for entities like agents who deal with multiple vendors. You need to make one as default Vendor, the system initially loads with this vendor code. please fill in GIII assigned vendor code that is maximum 3 char long or numeric factory code.
Additional vendor codes - please fill in separated by commas.
VendorNet CCL (Content and Carton Labels) are generated in PDF format. You can download this PDF and print to a local printer. You can choose stock - either 8.5" x 11" paper where 4 labels are printer per page or a 4 x 6 label which is one label per page.

Display Name: Display Name identifies person - use First Name and the Last Name

Name of Business: Name of Business identifies the business you represent like agent, vendor, or factory etc.

User id: This is used for logging into the Vendor Net 2.0 System

Password: Needs to be 6 to 10 characters' long

Confirm Password: Re-enter to confirm

Email: Email account is used for communication from vendor net.
You can provide a group id if multiple needs to get emails.

Default Vendor Code: Default Vendor code - Vendor Net allows you to register for multiple vendors. This is useful for entities like agents who deal with multiple vendors. You need to make one as default Vendor, the system initially loads with this vendor code. Please fill in GIII assigned vendor code that is max 3 characters long (alpha) or 5 characters numeric.

Additional Vendor Codes: Additional vendor codes - please fill in separated by commas.



Label Stock:

Vendor Net CCL (Content and Carton Labels) are generated in PDF format. You can download this PDF and print to a local printer. You can choose stock - either 8.5" x 11" paper where 4 labels are printer per page or a 4 x 6 label which is one label per page.

Each user profile is assigned to a unique vendor number. Upon signing into the system, the user will be brought into the above screen and must double-click on the Vendor Name listed in the drop down box to confirm that is who you are processing labels as.

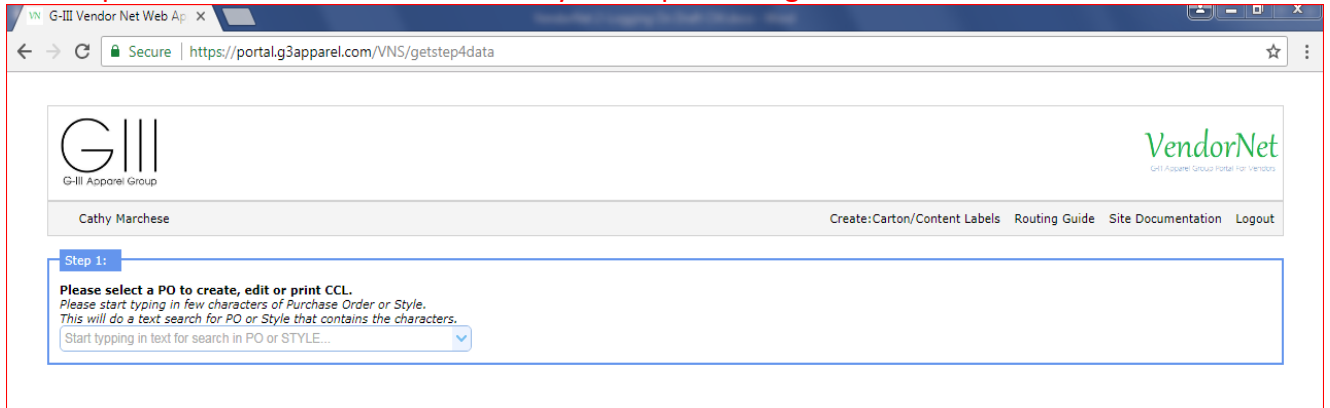

Options

CREATE CARTON CONTENT LABELS (CCL) - Will bring you to the Step 1 Process

ROUTING GUIDE - Access the most up to date instruction for packing and carton requirements, as well as Consignee and Notify Party information.

SITE DOCUMENTATION - Access the Vendor Net instructions

LOGOUT- To exit the Vendor Net 2.0 system.

The system will time out after 5 minutes of inactivity



III. SEARCH BY PO AND STYLE

Step 1: Please select a PO to create, edit or print CCL.

Please start typing in few characters of Purchase Order or Style. This will do a text search for PO or Style that contains the characters.

Purchase Order Search

| ID | Purchase Order | Season | Style | Warehouse | DEPARTURE DATE | Current Open PO Units | Total PO Units | Current CCL Units | BALANCE CCL UNITS |
|----|----------------|--------|----------|-----------|----------------|-----------------------|----------------|-------------------|-------------------|
| 1 | DW70740CN | V | P8HK9CZV | CN | 05/30/2018 | 391 | 391 | 0 | 391 |
| 2 | DW70740DH | V | P8HK9CZV | DH | 05/30/2018 | 395 | 395 | 0 | 395 |
| 3 | DW70740DN | V | P8HK9CZV | DN | 05/30/2018 | 90 | 90 | 68 | 22 |
| 4 | DW70741SB | V | P8HK9CZV | SB | 05/30/2018 | 1630 | 1630 | 0 | 1630 |

Style Search

| ID | Purchase Order | Season | Style | Warehouse | DEPARTURE DATE | Current Open PO Units | Total PO Units | Current CCL Units | BALANCE CCL UNITS |
|----|----------------|--------|----------|-----------|----------------|-----------------------|----------------|-------------------|-------------------|
| 1 | DW70740CN | V | P8HK9CZV | CN | 05/30/2018 | 391 | 391 | 0 | 391 |
| 2 | DW70740DH | V | P8HK9CZV | DH | 05/30/2018 | 395 | 395 | 0 | 395 |
| 3 | DW70740DN | V | P8HK9CZV | DN | 05/30/2018 | 90 | 90 | 68 | 22 |
| 4 | DW70741SB | V | P8HK9CZV | SB | 05/30/2018 | 1630 | 1630 | 0 | 1630 |

Columns:

- Purchase Order:** Purchase Order Number between G-III and Vendor
- Season:** (P)-Prepack/Caspack, (R)=Replenishment, (V)-Fall/Resort (Y)-Spring/Summer
- Style:** G-III Style Number
- Warehouse:** Distribution Center / destination to ship goods



Departure Date: Anticipated date of departure from factory based on purchase order
Current Open PO Units: Open units of G-III Purchase Order
Total PO Units: Total amount of G-III Purchase Order
Current CCL Units: Labels that have already been generated for the PO
Balance CCL Units: Balance of units that require labels for the PO

Style Display

| Please select a Detail Group to create CCL for PO DW70440CN | | | | | | | | | | | | |
|---|--------|----------|----------|----------------|----------|--------------|-----------|--------------|---------------------------------------|---------------------------|--------------------------------|-----|
| GIII PO | Season | Style | Ship Via | Departure Date | Customer | Customer PO# | Warehouse | PO Pack Type | CCL Flat/GOH/Pre-Pack | | Action | |
| DW70440CN | V | P8GJKCVR | AIR | 06/10/2018 | STKON | | CN | F | <input checked="" type="radio"/> FLAT | <input type="radio"/> GOH | <input type="radio"/> PRE-PACK | >>> |

If two lines are listed for search, PO's may be separated by Ship Via (Air, Sea, Truck), Departure Date and Pack Type (Flat, GOH)

| Please select a Detail Group to create CCL for PO DW77502CN | | | | | | | | | | | | |
|---|--------|----------|----------|----------------|----------|--------------|-----------|--------------|---------------------------------------|--------------------------------------|--------------------------------|-----|
| GIII PO | Season | Style | Ship Via | Departure Date | Customer | Customer PO# | Warehouse | PO Pack Type | CCL Flat/GOH/Pre-Pack | | Action | |
| DW77502CN | V | P8GANCMN | SEA | 05/30/2018 | STKON | | CN | H | <input type="radio"/> FLAT | <input checked="" type="radio"/> GOH | <input type="radio"/> PRE-PACK | >>> |
| DW77502CN | V | P8GANCMN | ACC | 05/30/2018 | STKON | | CN | F | <input checked="" type="radio"/> FLAT | <input type="radio"/> GOH | <input type="radio"/> PRE-PACK | >>> |

Columns Displayed

GIII PO: Purchase Order Number between G-III and Vendor
Season: (P)-Prepack/Caspack, (R)=Replenishment, (V)-Fall/Resort (Y)-Spring/Summer
Style: G-III Style Number
Ship Via: Mode of Transport: Sea, Air, Truck, etc
Departure Date: Anticipated date of departure from factory based on purchase order
Customer: Customer Account Number to be specified on Carton
Customer PO#: Customer Purchase Order Number to be specified on Carton if shown
Warehouse: G-III Distribution Center Code or Location

PO Pack Type: (F) Flat Pack, (H) Garment On Hangers



CCL Flat/GOH: (Flat)-Pack in Cartons, GOH-Ship Garments on Hangers-No Cartons, Pre-Pack-multi sku in pack

- *Note:* If GOH will be packed in cartons with hangers, choose **Flat**
 - *If GOH will be shipped on hangers (no cartons), see GOH instructions*

Action: Select **Action >>>** Totals for PO will be displayed by Style/Color/Size to order carton labels.

Style Display

If labels have already been created, a Print option will be displayed:

- Batch ID Number
- Report
- Print Label
- Change/Delete Label

Select PO:

Please select a PO to create, edit or print CCL.
Please start typing in few characters of Purchase Order or Style.
This will do a text search for PO or Style that contains the characters.

Start typing in text for search in PO or STYLE...

PRINT:

PRINT CCL for PO DW70740DN

| GIII PO | Season | Style | Ship Via | Departure Date | Customer | Customer PO# | Warehouse | PO Pack Type | CCL Flat/GOH | Batch ID | Action | | |
|-----------|--------|----------|----------|----------------|----------|--------------|-----------|--------------|--------------|----------|--------|-------------|---------------------|
| DW70740DN | V | P8HK9CZV | ACC | 2018-05-30 | STKDN | | DN | F | FLAT | 1228977 | Report | Print Label | Change/Delete Label |

Please note, Vendor Net 2.0 cannot be used for PO's for warehouse DS, PE, PN, PW. You must contact G-III who will provide labels.

You can not use VendorNet to print customer specific labels for DS,PW,PE,PN Warehouse Please get the specific Labels from G-III.



IV. REQUEST LABELS BY COLOR – Single Sku Labels

Select PO: Please select a PO to create, edit or print CCL.

Create Label: Review details of PO / Style

If required to ship as GOH or Pre-Pack based on special instructions from Production, change the CCL Pack option and see sections 6 (GOH) or 7 (Prepacks) of the Vendor Net 2.0 instruction guide.

Select PO:

Please select a PO to create, edit or print CCL.
Please start typing in few characters of Purchase Order or Style.
This will do a text search for PO or Style that contains the characters.

L8WSS727

| ID | Purchase Order | Season | Style | Warehouse | DEPARTURE DATE | Current Open PO Units | Total PO Units | Current CCL Units | BALANCE CCL UNITS |
|----|----------------|--------|----------|-----------|----------------|-----------------------|----------------|-------------------|-------------------|
| 1 | LKJO0289S | V | L8WSS727 | CK | 07/14/2018 | 560 | 560 | 0 | 560 |

Select PO:

Please select a PO to create, edit or print CCL.
Please start typing in few characters of Purchase Order or Style.
This will do a text search for PO or Style that contains the characters.

L8WSS727

Create Label:

Please select a Detail Group to create CCL for PO LKJO0289S

| GIII PO | Season | Style | Ship Via | Departure Date | Customer | Customer PO# | Warehouse | PO Pack Type | CCL Flat/GOH/Pre-Pack | Action |
|-----------|--------|----------|----------|----------------|----------|--------------|-----------|--------------|--|--------|
| LKJO0289S | V | L8WSS727 | SEA | 07/14/2018 | MO200 | | CK | F | <input checked="" type="radio"/> FLAT <input type="radio"/> GOH <input type="radio"/> PRE-PACK | >>> |

Click **Action >>>**



Quick Fill: If you have multiple colors or dimensions and prefer to use the same Units/Carton for all sizes, just fill in the 'Units Per Carton' under the ANY SIZE column. This will auto fill in for all sizes in the QuickFill as well as in **SKU Matrix** box below.

You can **change** each size separately in the QuickFill table which will recalculate the Unit totals below. In addition, you can **change** 'Units to Label' or 'Units Per Carton' at any color/dimension/size level in the **SKU Matrix** box if needed.

Create Label

Please select a Detail Group to create CCL for PO LKJO0289S

| GIII PO | Season | Style | Ship Via | Departure Date | Customer | Customer PO# | Warehouse | PO Pack Type | CCL Flat/GOH/Pre-Pack | Action |
|-----------|--------|----------|----------|----------------|----------|--------------|-----------|--------------|--|--------|
| LKJO0289S | V | L8WSS727 | SEA | 07/14/2018 | MO200 | | CK | F | <input checked="" type="radio"/> FLAT <input type="radio"/> GOH <input type="radio"/> PRE-PACK | >>> |

Quick Fill: If you have multiple colors or dimensions and prefer to use the same Units/Carton for all sizes, just fill in the 'Units Per Carton' under the ANY SIZE column. This will auto fill in for all sizes in the QuickFill as well as in SKU Matrix box below. You can change each size separately in the QuickFill table which will recalculate the Unit totals below. In Addition you can change 'Units to Label' or 'Units Per Carton' at any color/dimension/size level in SKU Matrix box if needed.

Quick Fill:

| Description | ANY_SIZE | S i z e s | | | | | |
|---------------------------|----------|-----------|---|---|---|----|--|
| | | XS | S | M | L | XL | |
| Quick Fill - UNITS/CARTON | 0 | 0 | 0 | 0 | 0 | 0 | |

SKU Matrix:

PO: LKJO0289S | Sea: V | Style: L8WSS727 | ShipVia: SEA | Dep.Date: 07/14/2018 | Customer: MO200 | Customer PO: | Whs: CK | Pack Type: F | CCL-FLAT/GOH: FLAT

| CLR/DIM | DESCRIPTION | S i z e s | | | | | TOTAL |
|---------|------------------------------|-----------|----|----|----|----|-----------|
| | | XS | S | M | L | XL | |
| DPP | Units to Label by size: | | 60 | 60 | 60 | 60 | 240 Units |
| DPP | Units/Cartons by size: | | | | | | |
| DPP | Number Cartons by size: | | | | | | |
| DPP | Units for Mixed SKU by size: | | | | | | |
| JTB | Units to Label by size: | | 80 | 80 | 80 | 80 | 320 Units |
| JTB | Units/Cartons by size: | | | | | | |
| JTB | Number Cartons by size: | | | | | | |
| JTB | Units for Mixed SKU by size: | | | | | | |

First select and finalize CCL for Single_SKU and then click on 'Create Mixed SKU CCL'. You will not be able to change Single_SKU CCL after you click on 'Create Mixed SKU CCL'.

You have selected 0 Units in 0 Single SKU CCL.

If the PO will be partially shipped, reduce or remove the Units to Label By Size



Quick Fill- In the example below, 10 units per carton is used to Quick Fill. Since all sizes are divisible by 10, it will fit in the designated number of cartons listed.

Create Label:

Please select a Detail Group to create CCL for PO LKJO0289S

| GIII PO | Season | Style | Ship Via | Departure Date | Customer | Customer PO# | Warehouse | PO Pack Type | CCL Flat/GOH/Pre-Pack | Action |
|-----------|--------|----------|----------|----------------|----------|--------------|-----------|--------------|--|--------|
| LKJO0289S | V | L8WS5727 | SEA | 07/14/2018 | MO200 | | CK | F | <input checked="" type="radio"/> FLAT <input type="radio"/> GOH <input type="radio"/> PRE-PACK | >>> |

Quick Fill:

| Description | ANY_SIZE | Sizes | | | | |
|---------------------------|---------------------------------|-------|----|----|----|----|
| | | XS | S | M | L | XL |
| Quick Fill - UNITS/CARTON | <input type="text" value="10"/> | 10 | 10 | 10 | 10 | 10 |

SKU Matrix:

PO: LKJO0289S | Sea: V | Style: L8WS5727 | ShipVia: SEA | Dep.Date: 07/14/2018 | Customer: MO200 | Customer PO: | Whs: CK | Pack Type: F | CCL-FLAT/GOH: FLAT

| CLR/DIM | DESCRIPTION | Sizes | | | | | TOTAL |
|---------|------------------------------|-------|----|----|----|----|------------|
| | | XS | S | M | L | XL | |
| DPP | Units to Label by size: | | 60 | 60 | 60 | 60 | 240 Units |
| DPP | Units/Cartons by size: | | 10 | 10 | 10 | 10 | |
| DPP | Number Cartons by size: | | 6 | 6 | 6 | 6 | 24 Cartons |
| DPP | Units for Mixed SKU by size: | | 0 | 0 | 0 | 0 | |
| JTB | Units to Label by size: | | 80 | 80 | 80 | 80 | 320 Units |
| JTB | Units/Cartons by size: | | 10 | 10 | 10 | 10 | |
| JTB | Number Cartons by size: | | 8 | 8 | 8 | 8 | 32 Cartons |
| JTB | Units for Mixed SKU by size: | | 0 | 0 | 0 | 0 | |

First select and finalize CCL for Single_SKU and then click on 'Create Mixed SKU CCL'. You will not be able to change Single_SKU CCL after you click on 'Create Mixed SKU CCL'

You have selected 560 Units in 56 Single SKU CCL.

If larger sizes can not fit the amount of units per carton, it can be reduced / changed to fit (see below).



SKU Matrix: All Colors/Dimensions for open units on the Purchase Order will be listed by size. The table will recalculate the total cartons based on the “Units to Label” or Units per Carton” by size.

| SKU Matrix | | | | | | | |
|--|------------------------------|-----------|----|----|----|----|------------|
| PO: LKJO0289 S Sea: V Style: L8WSS727 ShipVia: SEA Dep.Date: 07/14/2018 Customer: MO200 Customer PO: Whs: CK Pack Type: F CCL-FLAT/GOH: FLAT | | | | | | | |
| CLR/DIM | DESCRIPTION | S i z e s | | | | | TOTAL |
| | | XS | S | M | L | XL | |
| DPP | Units to Label by size: | | 60 | 60 | 60 | 60 | 240 Units |
| DPP | Units/Cartons by size: | | 10 | 10 | 6 | 6 | |
| DPP | Number Cartons by size: | | 6 | 6 | 10 | 10 | 32 Cartons |
| DPP | Units for Mixed SKU by size: | | 0 | 0 | 0 | 0 | |
| JTB | Units to Label by size: | | 80 | 80 | 80 | 80 | 320 Units |
| JTB | Units/Cartons by size: | | 10 | 10 | 8 | 8 | |
| JTB | Number Cartons by size: | | 8 | 8 | 10 | 10 | 36 Cartons |
| JTB | Units for Mixed SKU by size: | | 0 | 0 | 0 | 0 | |

First select and finalize CCL for Single_SKU and then click on 'Create Mixed SKU CCL'. You will not be able to change Single_SKU CCL after you click on 'Create Mixed SKU CCL'

You have selected 560 Units in 68 Single SKU CCL.

Units to Label by size:

Total amount of open units for Purchase Order / Color. Change the quantity per size if creating a partial shipment of the open units.

Units/Cartons for each size:

Total quantity to be packed in each carton per SKU. This will automatically populate from the Quick Fill Table. You can also override the Size within the Quick Fill Table or the quantity by Size within this field to update as needed.

Number Cartons for each size:

Total cartons per each SKU based on units per carton

Units for Mixed SKU for each size:

Balance of units to be packed which do not fit within the designated carton amount. If needed, modify the units per carton to fit as needed. Units left over by size can have additional **Single SKU** labels created. Otherwise, **See Section 4** for creating Carton labels for Mixed SKU’s

The total amount of Units & CCL’s will be listed for each color and overall total will be displayed.

Click **Create Label** to generate CCL Labels and Carton Detail Report

Note: To keep all cartons in sequence (ex: 1 of xx), first complete the entry/modification of Units per Carton by Size for Single SKU on the SKU Matrix. Once the left over balance is determined, click on 'Create Mixed SKU CCL'. You will not be able to change Single SKU CCL after you click on 'Create Mixed SKU CCL'



!! If you have an overage, contact G-III Production to update the purchase order. The update time is immediate and will be reflected in the system once they have completed the change.

The Batch ID will be assigned with the Carton Content Report and Carton Content as well as an option to Change/Delete Label (see section 8)

Select PO:

Please select a PO to create, edit or print CCL.
Please start typing in few characters of Purchase Order or Style.
This will do a text search for PO or Style that contains the characters.

Start typing in text for search in PO or STYLE...

PRINT:

PRINT CCL for PO LKJO0289S

| GIII PO | Season | Style | Ship Via | Departure Date | Customer | Customer PO# | Warehouse | PO Pack Type | CCL Flat/GOH | Batch ID | Action | | |
|-----------|--------|----------|----------|----------------|----------|--------------|-----------|--------------|--------------|----------|---------------------------------------|--|--|
| LKJO0289S | V | L8WSS727 | SEA | 2018-07-14 | MO200 | | CK | F | FLAT | 1229980 | <input type="button" value="Report"/> | <input type="button" value="Print Label"/> | <input type="button" value="Change/Delete Label"/> |

Create Label:

Please select a Detail Group to create CCL for PO LKJO0289S

| GIII PO | Season | Style | Ship Via | Departure Date | Customer | Customer PO# | Warehouse | PO Pack Type | CCL Flat/GOH/Pre-Pack | | | Action |
|-----------|--------|----------|----------|----------------|----------|--------------|-----------|--------------|--|--|--|---|
| LKJO0289S | V | L8WSS727 | SEA | 07/14/2018 | MO200 | | CK | F | <input checked="" type="radio"/> FLAT <input type="radio"/> GOH <input type="radio"/> PRE-PACK | | | <input type="button" value=">>>"/> |

Report- Carton Report will detail all carton numbers per each PO#/Style/Color/Size & Total Units in each carton. A separate tab will open with a PDF report that can be saved/printed.

Print Label-The Carton Content Label (CCL). A separate tab will open with a PDF report that can be saved/printed. Two labels for each carton will be printed. See Carton Label Placement in Section 8. Labels must be printed on the below Stock Label Paper:

- Corporate Express stock label paper #CEG03215 (8.5 x 11) can be obtained at www.corporateexpress.com
- Avery stock label paper # L7169 (A4) can be obtained at www.avery.com.hk



Carton Detail Report

Secure | https://portal.g3apparel.com/VNS/Batch_Carton_ContentPDFVNS.cshtml?BID=1229980

ch_Carton_ContentPDFVNS.cshtml

1 / 2

| Carton | PO | Style | DIM | Color | Size | Units |
|----------------------------------|-----------|----------|-----|-------|------|-------|
| Batch ID 1229980. PO # LKJO0289S | | | | | | |
| 200866382 | LKJO0289S | L8WSS727 | | DPP | S | 10 |
| 200866383 | LKJO0289S | L8WSS727 | | DPP | S | 10 |
| 200866384 | LKJO0289S | L8WSS727 | | DPP | S | 10 |
| 200866385 | LKJO0289S | L8WSS727 | | DPP | S | 10 |
| 200866386 | LKJO0289S | L8WSS727 | | DPP | S | 10 |
| 200866387 | LKJO0289S | L8WSS727 | | DPP | S | 10 |
| 200866388 | LKJO0289S | L8WSS727 | | DPP | M | 10 |
| 200866389 | LKJO0289S | L8WSS727 | | DPP | M | 10 |
| 200866390 | LKJO0289S | L8WSS727 | | DPP | M | 10 |
| 200866391 | LKJO0289S | L8WSS727 | | DPP | M | 10 |
| 200866392 | LKJO0289S | L8WSS727 | | DPP | M | 10 |
| 200866393 | LKJO0289S | L8WSS727 | | DPP | M | 10 |
| 200866394 | LKJO0289S | L8WSS727 | | DPP | L | 6 |
| 200866395 | LKJO0289S | L8WSS727 | | DPP | L | 6 |
| 200866396 | LKJO0289S | L8WSS727 | | DPP | L | 6 |
| 200866397 | LKJO0289S | L8WSS727 | | DPP | L | 6 |
| 200866398 | LKJO0289S | L8WSS727 | | DPP | L | 6 |
| 200866399 | LKJO0289S | L8WSS727 | | DPP | L | 6 |
| 200866400 | LKJO0289S | L8WSS727 | | DPP | L | 6 |
| 200866401 | LKJO0289S | L8WSS727 | | DPP | L | 6 |
| 200866402 | LKJO0289S | L8WSS727 | | DPP | L | 6 |
| 200866403 | LKJO0289S | L8WSS727 | | DPP | L | 6 |



Carton Content Label

Two labels are generated for each carton. The label includes PO#, Style, Color, Size, a Barcode for the carton id and Carton # and total units in the carton.

Save and print the labels on required Label Stock.

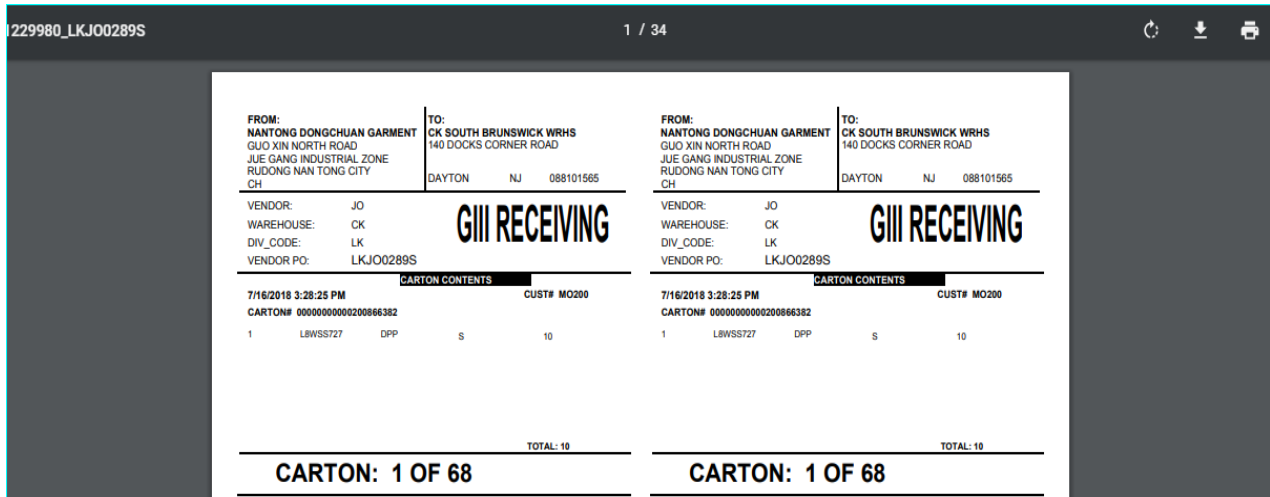

!! Important Notice:

Once a label is created and then deleted for any reason, the deleted label must not be used on cartons for shipments. Labels that have been deleted are not recognized at the receiving level and therefore cannot be processed. Please note that that new labels must be created and placed on the carton.

PLEASE NOTE IF CARTONS ARE SHIPPED WITH LABELS THAT WERE DELETED, A CHARGEBACK MAY BE INCURRED.



To create Single SKU CCL for open balances / uneven quantities:

Use **Quick Fill** and/or the **SKU Matrix Units/Cartons by Size** to determine how many units to pack per single sku cartons.

The below example starts with 14 units per size. Since the carton quantities are not equally divisible by 14, the balance is left over as **Units for Mixed SKU by Size**.

Create Label:

Please select a Detail Group to create CCL for PO DW78262H4

| GIII PO | Season | Style | Ship Via | Departure Date | Customer | Customer PO# | Warehouse | PO Pack Type | CCL Flat/GOH/Pre-Pack | | | Action |
|-----------|--------|----------|----------|----------------|----------|--------------|-----------|--------------|---------------------------------------|---------------------------|--------------------------------|--------|
| DW78262H4 | V | P8HOKCZZ | SEA | 06/07/2018 | STKH4 | | H4 | F | <input checked="" type="radio"/> FLAT | <input type="radio"/> GOH | <input type="radio"/> PRE-PACK | >>> |

Quick Fill: If you have multiple colors or dimensions and prefer to use the same Units/Carton for all sizes, just fill in the 'Units Per Carton' under the ANY SIZE column. This will auto fill in for all sizes in the QuickFill as well as in SKU Matrix box below. You can change each size separately in the QuickFill table which will recalculate the Unit totals below. In Addition you can change 'Units to Label' or 'Units Per Carton' at any color/dimension/size level in SKU Matrix box if needed.

Quick Fill:

| Description | ANY_SIZE | Sizes | | | | | | |
|---------------------------|----------|-------|----|----|----|----|----|--|
| | | XXS | XS | S | M | L | XL | |
| Quick Fill - UNITS/CARTON | 14 | 14 | 14 | 14 | 14 | 14 | 14 | |

SKU Matrix:

PO: DW78262H4 | Sea: V | Style: P8HOKCZZ | ShipVia: SEA | Dep.Date: 06/07/2018 | Customer: STKH4 | Customer PO: | Whs: H4 | Pack Type: F | CCL-FLAT/GOH: FLAT

| CLR/DIM | DESCRIPTION | Sizes | | | | | | TOTAL |
|---------|------------------------------|-------|-----|-----|-----|----|----|------------|
| | | XXS | XS | S | M | L | XL | |
| BOO | Units to Label by size: | 57 | 127 | 164 | 116 | 47 | 12 | 523 Units |
| BOO | Units/Cartons by size: | 14 | 14 | 14 | 14 | 14 | 12 | |
| BOO | Number Cartons by size: | 4 | 9 | 11 | 8 | 3 | 1 | 36 Cartons |
| BOO | Units for Mixed SKU by size: | 1 | 1 | 10 | 4 | 5 | 0 | 21 Units |

First select and finalize CCL for Single_SKU and then click on 'Create Mixed SKU CCL'. You will not be able to change Single_SKU CCL after you click on 'Create Mixed SKU CCL'
You have selected 502 Units in 36 Single SKU CCL.

If a balance is left over in **“Units for Mixed SKU by Size”** you can create a mixed CCL Carton, unless instructions for a specific customer specify otherwise.

Extra Cartons/Units

- Only 1 extra carton per style/color is permitted to pack the units that will not fit in the carton based on the number of units entered.
- For example, the above PO has a balance of 10 pieces each. If the units per carton cannot be modified, the balance can be packed together in a mixed sku carton.

Click **Create Mixed SKU Label**



The Mixed SKU Matrix will be displayed with the extra units to be packed. Larger quantities can still be packed by single sku. Blank out all sizes except the size to create. Blank out additional colors if needed. This step can be done several times until all units are assigned to a CCL.

| Mixed Matrix | | | | | | | | |
|---|--------------|-------|----|----|---|---|----|----------|
| Create Mixed SKU CCL one by one | | | | | | | | |
| CLR/DIM | DESCRIPTION | SIZES | | | | | | TOTAL |
| | | XXS | XS | S | M | L | XL | |
| BOO | MixedSKUCC-1 | 1 | 1 | 10 | 4 | 5 | 0 | 21 Units |
| Selected 21 units in this CCL | | | | | | | | |
| <input type="button" value="Cancel"/> <input type="button" value="Add A Mixed Carton"/> | | | | | | | | |

Remove all smaller sizes and leave the larger quantity to pack as single sku

| Mixed Matrix | | | | | | | | |
|---|--------------|-------|----|----|---|---|----|----------|
| Create Mixed SKU CCL one by one | | | | | | | | |
| CLR/DIM | DESCRIPTION | SIZES | | | | | | TOTAL |
| | | XXS | XS | S | M | L | XL | |
| BOO | MixedSKUCC-1 | | | 10 | | | 0 | 10 Units |
| Selected 10 units in this CCL | | | | | | | | |
| <input type="button" value="Cancel"/> <input type="button" value="Add A Mixed Carton"/> | | | | | | | | |

Click **Add a Mixed Carton**

The 1st MixedSKUCC-1 will be listed below, and the balance left will be under **Units for Mixed SKU by Size**.

| SKU Matrix | | | | | | | | |
|--|------------------------------|-------|-----|-----|-----|----|----|------------|
| PO: DW78262H4 Sea: V Style: P8HOKCZZ ShipVia: SEA Dep.Date: 06/07/2018 Customer: STKH4 Customer PO: Whs: H4 Pack Type: F CCL-FLAT/GOH: FLAT | | | | | | | | |
| CLR/DIM | DESCRIPTION | SIZES | | | | | | TOTAL |
| | | XXS | XS | S | M | L | XL | |
| BOO | Units to Label by size: | 57 | 127 | 164 | 116 | 47 | 12 | 523 Units |
| BOO | Units/Cartons by size: | 14 | 14 | 14 | 14 | 14 | 12 | |
| BOO | Number Cartons by size: | 4 | 9 | 11 | 8 | 3 | 1 | 36 Cartons |
| BOO | Units for Mixed SKU by size: | 1 | 1 | | 4 | 5 | | 11 Units |
| BOO | MixedSKUCC-1 | | | 10 | | | 0 | 10 Units |
| First select and finalize CCL for Single_SKU and then click on 'Create Mixed SKU CCL'. You will not be able to change Single_SKU CCL after you click on 'Create Mixed SKU CCL' You have selected 502 Units in 36 Single SKU CCL and 10 Units in 1 Mixed SKU Cartons | | | | | | | | |
| <input type="button" value="Create Mixed SKU CCL"/> <input type="button" value="Create Label"/> | | | | | | | | |

Continue the step again and click **Create Mixed SKU Label**



The balance will be displayed, Click **Add a Mixed Carton**

Mixed Matrix

Create Mixed SKU CCL one by one

| CLR/DIM | DESCRIPTION | S i z e s | | | | | | TOTAL |
|---------|---------------|-----------|----|---|---|---|----|----------|
| | | XXS | XS | S | M | L | XL | |
| BOO | MixedSKUCCL-2 | 1 | 1 | | 4 | 5 | | 11 Units |

Selected 11 units in this CCL

Cancel Add A Mixed Carton

SKU Matrix

PO: DW78262H4 | Sea: V | Style: P8HOKCZZ | ShipVia: SEA | Dep.Date: 06/07/2018 | Customer: STKH4 | Customer PO: | Whs: H4 | Pack Type: F | CCL-FLAT/GOH: FLAT

| CLR/DIM | DESCRIPTION | S i z e s | | | | | | TOTAL |
|---------|------------------------------|-----------|-----|-----|-----|----|----|------------|
| | | XXS | XS | S | M | L | XL | |
| BOO | Units to Label by size: | 57 | 127 | 164 | 116 | 47 | 12 | 523 Units |
| BOO | Units/Cartons by size: | 14 | 14 | 14 | 14 | 14 | 12 | |
| BOO | Number Cartons by size: | 4 | 9 | 11 | 8 | 3 | 1 | 36 Cartons |
| BOO | Units for Mixed SKU by size: | | | | | | | 0 Units |
| BOO | MixedSKUCCL-1 | | | 10 | | | 0 | 10 Units |
| BOO | MixedSKUCCL-2 | 1 | 1 | | 4 | 5 | | 11 Units |

First select and finalize CCL for Single_SKU and then click on 'Create Mixed SKU CCL'. You will not be able to change Single_SKU CCL after you click on 'Create Mixed SKU CCL'

You have selected 502 Units in 36 Single SKU CCL and 21 Units in 2 Mixed SKU Cartons

Create Mixed SKU CCL Create Label

Once all Mixed Sku cartons and Single Sku cartons are confirmed, click **Create Label** to finalize the batch and labels.

Note: To keep all cartons in sequence (ex: 1 of xx), first complete the entry/modification of Units per Carton by Size for Single SKU on the SKU Matrix. Once the left over balance is determined, click on 'Create Mixed SKU CCL'. You will not be able to change Single SKU CCL after you click on 'Create Mixed SKU CCL'

The Batch ID with the cartons & labels is created.

PRINT:

PRINT CCL for PO DW78262H4

| GIII PO | Season | Style | Ship Via | Departure Date | Customer | Customer PO# | Warehouse | PO Pack Type | CCL Flat/GOH | Batch ID | Action |
|-----------|--------|----------|----------|----------------|----------|--------------|-----------|--------------|--------------|----------|--|
| DW78262H4 | V | P8HOKCZZ | SEA | 2018-06-07 | STKH4 | | H4 | F | FLAT | 1230058 | Report Print Label Change/Delete Label |



Carton Report

The report will list all single sku cartons and the final mixed sku carton in sequence.

| G-III G-III Apparel Group | | CCL Batch Report for Batch:1230058 | | | 1 of 1 | |
|------------------------------|-----------|------------------------------------|-----------|------|------------|--|
| | | Total Units: 523 | | | | |
| | | Number of Cartons: 38 | | | | |
| CARTON | PO | STYLE | COLOR_DIM | SIZE | QTY | |
| 200871462 | DW78262H4 | P8HOKCZZ | BOO | XXS | 14 | |
| 200871463 | DW78262H4 | P8HOKCZZ | BOO | XXS | 14 | |
| 200871464 | DW78262H4 | P8HOKCZZ | BOO | XXS | 14 | |
| 200871465 | DW78262H4 | P8HOKCZZ | BOO | XXS | 14 | |
| 200871466 | DW78262H4 | P8HOKCZZ | BOO | XS | 14 | |
| 200871467 | DW78262H4 | P8HOKCZZ | BOO | XS | 14 | |
| 200871468 | DW78262H4 | P8HOKCZZ | BOO | XS | 14 | |
| 200871469 | DW78262H4 | P8HOKCZZ | BOO | XS | 14 | |
| 200871470 | DW78262H4 | P8HOKCZZ | BOO | XS | 14 | |
| 200871471 | DW78262H4 | P8HOKCZZ | BOO | XS | 14 | |
| 200871472 | DW78262H4 | P8HOKCZZ | BOO | XS | 14 | |
| 200871473 | DW78262H4 | P8HOKCZZ | BOO | XS | 14 | |
| 200871474 | DW78262H4 | P8HOKCZZ | BOO | XS | 14 | |
| 200871475 | DW78262H4 | P8HOKCZZ | BOO | S | 14 | |
| 200871476 | DW78262H4 | P8HOKCZZ | BOO | S | 14 | |
| 200871477 | DW78262H4 | P8HOKCZZ | BOO | S | 14 | |
| 200871478 | DW78262H4 | P8HOKCZZ | BOO | S | 14 | |
| 200871479 | DW78262H4 | P8HOKCZZ | BOO | S | 14 | |
| 200871480 | DW78262H4 | P8HOKCZZ | BOO | S | 14 | |
| 200871481 | DW78262H4 | P8HOKCZZ | BOO | S | 14 | |
| 200871482 | DW78262H4 | P8HOKCZZ | BOO | S | 14 | |
| 200871483 | DW78262H4 | P8HOKCZZ | BOO | S | 14 | |
| 200871484 | DW78262H4 | P8HOKCZZ | BOO | S | 14 | |
| 200871485 | DW78262H4 | P8HOKCZZ | BOO | S | 14 | |
| 200871486 | DW78262H4 | P8HOKCZZ | BOO | M | 14 | |
| 200871487 | DW78262H4 | P8HOKCZZ | BOO | M | 14 | |
| 200871488 | DW78262H4 | P8HOKCZZ | BOO | M | 14 | |
| 200871489 | DW78262H4 | P8HOKCZZ | BOO | M | 14 | |
| 200871490 | DW78262H4 | P8HOKCZZ | BOO | M | 14 | |
| 200871491 | DW78262H4 | P8HOKCZZ | BOO | M | 14 | |
| 200871492 | DW78262H4 | P8HOKCZZ | BOO | M | 14 | |
| 200871493 | DW78262H4 | P8HOKCZZ | BOO | M | 14 | |
| 200871494 | DW78262H4 | P8HOKCZZ | BOO | L | 14 | |
| 200871495 | DW78262H4 | P8HOKCZZ | BOO | L | 14 | |
| 200871496 | DW78262H4 | P8HOKCZZ | BOO | L | 14 | |
| 200871497 | DW78262H4 | P8HOKCZZ | BOO | XL | 12 | |
| 200871498 | DW78262H4 | P8HOKCZZ | BOO | S | 10 | |
| 200871499 | DW78262H4 | P8HOKCZZ | BOO | XXS | 1 | |
| | | | | XS | 1 | |
| | | | | M | 4 | |
| | | | | L | 5 | |
| Total Units | | | | | 523 | |



Carton Label

The carton label will include the multiple sizes and will remain in sequence of cartons (ex: 38 of 38)

| | | | | | | | | | | | | | | | | | | | | | | | | | | | | | | | | | | | | | | | | | |
|--|----------|----------|-----|-----|---|---|----------|-----|----|---|---|----------|-----|---|---|---|----------|-----|---|---|--|---|----------|-----|-----|---|---|----------|-----|----|---|---|----------|-----|---|---|---|----------|-----|---|---|
| <p>SERIAL SHIPPING CONTAINER: 200871498 (00) 0 0000000 020087149 8</p>  <p>FROM: NANTONG JIUYAN FASHION DR YUANZHUANG INDUSTRIAL PARK, RUDONG COUNTY, JIANGSU PROVINCE CH</p> <p>TO: DONNA KARAN CO., LLC(#17) C/O CN LOGISTICS 433-441 CASTLE PEAK ROAD KWAI CHUNG, NT HK</p> <p>VENDOR: JO WAREHOUSE: H4 DIV_CODE: DW VENDOR PO: DW78262H4</p>  <p>CARTON CONTENTS</p> <p>07-26-2018 17:45:25 CUST# STKH4 BATCH#: 1230058</p> <table border="1"> <tr><td>1</td><td>P8HOKCZZ</td><td>BOO</td><td>XXS</td><td>1</td></tr> <tr><td>2</td><td>P8HOKCZZ</td><td>BOO</td><td>XS</td><td>1</td></tr> <tr><td>3</td><td>P8HOKCZZ</td><td>BOO</td><td>M</td><td>4</td></tr> <tr><td>4</td><td>P8HOKCZZ</td><td>BOO</td><td>L</td><td>5</td></tr> </table> <p style="text-align: right;">Total: 11</p> <p style="text-align: center;">FLAT CTN 38 OF 38</p> <p>SERIAL SHIPPING CONTAINER: 200871499 (00) 0 0000000 020087149 9</p>  | 1 | P8HOKCZZ | BOO | XXS | 1 | 2 | P8HOKCZZ | BOO | XS | 1 | 3 | P8HOKCZZ | BOO | M | 4 | 4 | P8HOKCZZ | BOO | L | 5 | <p>SERIAL SHIPPING CONTAINER: 200871498 (00) 0 0000000 020087149 8</p>  <p>FROM: NANTONG JIUYAN FASHION DR YUANZHUANG INDUSTRIAL PARK, RUDONG COUNTY, JIANGSU PROVINCE CH</p> <p>TO: DONNA KARAN CO., LLC(#17) C/O CN LOGISTICS 433-441 CASTLE PEAK ROAD KWAI CHUNG, NT HK</p> <p>VENDOR: JO WAREHOUSE: H4 DIV_CODE: DW VENDOR PO: DW78262H4</p>  <p>CARTON CONTENTS</p> <p>07-26-2018 17:45:25 CUST# STKH4 BATCH#: 1230058</p> <table border="1"> <tr><td>1</td><td>P8HOKCZZ</td><td>BOO</td><td>XXS</td><td>1</td></tr> <tr><td>2</td><td>P8HOKCZZ</td><td>BOO</td><td>XS</td><td>1</td></tr> <tr><td>3</td><td>P8HOKCZZ</td><td>BOO</td><td>M</td><td>4</td></tr> <tr><td>4</td><td>P8HOKCZZ</td><td>BOO</td><td>L</td><td>5</td></tr> </table> <p style="text-align: right;">Total: 11</p> <p style="text-align: center;">FLAT CTN 38 OF 38</p> <p>SERIAL SHIPPING CONTAINER: 200871499 (00) 0 0000000 020087149 9</p>  | 1 | P8HOKCZZ | BOO | XXS | 1 | 2 | P8HOKCZZ | BOO | XS | 1 | 3 | P8HOKCZZ | BOO | M | 4 | 4 | P8HOKCZZ | BOO | L | 5 |
| 1 | P8HOKCZZ | BOO | XXS | 1 | | | | | | | | | | | | | | | | | | | | | | | | | | | | | | | | | | | | | |
| 2 | P8HOKCZZ | BOO | XS | 1 | | | | | | | | | | | | | | | | | | | | | | | | | | | | | | | | | | | | | |
| 3 | P8HOKCZZ | BOO | M | 4 | | | | | | | | | | | | | | | | | | | | | | | | | | | | | | | | | | | | | |
| 4 | P8HOKCZZ | BOO | L | 5 | | | | | | | | | | | | | | | | | | | | | | | | | | | | | | | | | | | | | |
| 1 | P8HOKCZZ | BOO | XXS | 1 | | | | | | | | | | | | | | | | | | | | | | | | | | | | | | | | | | | | | |
| 2 | P8HOKCZZ | BOO | XS | 1 | | | | | | | | | | | | | | | | | | | | | | | | | | | | | | | | | | | | | |
| 3 | P8HOKCZZ | BOO | M | 4 | | | | | | | | | | | | | | | | | | | | | | | | | | | | | | | | | | | | | |
| 4 | P8HOKCZZ | BOO | L | 5 | | | | | | | | | | | | | | | | | | | | | | | | | | | | | | | | | | | | | |



Create Single SKU -Shoes

Select PO: Select PO# / G-III Style

Select PO:

Please select a PO to create, edit or print CCL.
Please start typing in few characters of Purchase Order or Style.
This will do a text search for PO or Style that contains the characters.

CHAREE5

| ID | Purchase Order | Season | Style | Warehouse | DEPARTURE DATE | Current Open PO Units | Total PO Units | Current CCL Units | BALANCE CCL UNITS |
|----|----------------|--------|---------|-----------|----------------|-----------------------|----------------|-------------------|-------------------|
| 1 | LTGZH83106 | V | CHAREE5 | DN | 09/07/2018 | 85 | 85 | 0 | 85 |
| 2 | LTGZH83112 | V | CHAREE5 | SD | 09/07/2018 | 115 | 115 | 115 | 0 |
| 3 | LTGZH83118 | V | CHAREE5 | SD | 09/07/2018 | 162 | 162 | 0 | 162 |

Create Label: Review Style to create label, Click **Action >>>**

Create Label

Please select a Detail Group to create CCL for PO LTGZH83118

| GIII PO | Season | Style | Ship Via | Departure Date | Customer | Customer PO# | Warehouse | PO Pack Type | CCL Flat/GOH/Pre-Pack | Action |
|------------|--------|---------|----------|----------------|----------|--------------|-----------|--------------|--|--------|
| LTGZH83118 | V | CHAREE5 | SEA | 09/07/2018 | STOCK | | SD | F | <input checked="" type="radio"/> FLAT <input type="radio"/> GOH <input type="radio"/> PRE-PACK | >>> |



Quick Fill: If you have multiple colors or dimensions and prefer to use the same Units/Carton for all sizes, just fill in the 'Units Per Carton' under the ANY SIZE column. This will auto fill in for all sizes in the QuickFill as well as in **SKU Matrix** box below.

You can **change** each size separately in the QuickFill table which will recalculate the Unit totals below. In addition, you can **change** 'Units to Label' or 'Units Per Carton' at any color/dimension/size level in the **SKU Matrix** box if needed.

Quick Fill: If you have multiple colors or dimensions and prefer to use the same Units/Carton for all sizes, just fill in the 'Units Per Carton' under the ANY SIZE column. This will auto fill in for all sizes in the QuickFill as well as in SKU Matrix box below. You can change each size separately in the QuickFill table which will recalculate the Unit totals below. In Addition you can change 'Units to Label' or 'Units Per Carton' at any color/dimension/size level in SKU Matrix box if needed.

Quick Fill:

| Description | ANY_SIZE | S i z e s | | | | | | | | | | | | | | | | | |
|---------------------------|----------|-----------|----|---|----|---|----|---|----|---|----|----|----|-----|----|-----|----|---|-----|
| | | 5 | 55 | 6 | 65 | 7 | 75 | 8 | 85 | 9 | 95 | 10 | 11 | 115 | 12 | 125 | 13 | | 135 |
| Quick Fill - UNITS/CARTON | 0 | 0 | 0 | 0 | 0 | 0 | 0 | 0 | 0 | 0 | 0 | 0 | 0 | 0 | 0 | 0 | 0 | 0 | 0 |

SKU Matrix

PO: LTGZH83118 | Sea: V | Style: CHAREE5 | ShipVia: SEA | Dep.Date: 09/07/2018 | Customer: STOCK | Customer PO: | Whs: SD | Pack Type: F | CCL-FLAT/GOH: FLAT

| CLR/DIM | DESCRIPTION | S i z e s | | | | | | | | | | | | | | | | TOTAL | |
|---------|------------------------------|-----------|----|----|----|----|----|----|----|----|----|----|----|-----|----|-----|----|-------|-----------|
| | | 5 | 55 | 6 | 65 | 7 | 75 | 8 | 85 | 9 | 95 | 10 | 11 | 115 | 12 | 125 | 13 | | 135 |
| CLQ::M | Units to Label by size: | 6 | 6 | 12 | 12 | 18 | 18 | 24 | 24 | 18 | 6 | 12 | 6 | | | | | | 162 Units |
| CLQ::M | Units/Cartons by size: | | | | | | | | | | | | | | | | | | |
| CLQ::M | Number Cartons by size: | | | | | | | | | | | | | | | | | | |
| CLQ::M | Units for Mixed SKU by size: | | | | | | | | | | | | | | | | | | |

First select and finalize CCL for Single_SKU and then click on 'Create Mixed SKU CCL'. You will not be able to change Single_SKU CCL after you click on 'Create Mixed SKU CCL'

You have selected 0 Units in 0 Single SKU CCL.



SKU Matrix

All cartons in the below example will be packed with 6 units each, creating a total of 27 cartons.

Quick Fill: If you have multiple colors or dimensions and prefer to use the same Units/Carton for all sizes, just fill in the 'Units Per Carton' under the ANY SIZE column. This will auto fill in for all sizes in the QuickFill as well as in SKU Matrix box below. You can change each size separately in the QuickFill table which will recalculate the Unit totals below. In Addition you can change 'Units to Label' or 'Units Per Carton' at any color/dimension/size level in SKU Matrix box if needed.

Quick Fill:

| Description | ANY_SIZE | S i z e s | | | | | | | | | | | | | | | | TOTAL | | |
|---------------------------|--------------------------------|-----------|----|---|----|---|----|---|----|---|----|----|----|-----|----|-----|----|-------|-----|----|
| | | 5 | 55 | 6 | 65 | 7 | 75 | 8 | 85 | 9 | 95 | 10 | 11 | 115 | 12 | 125 | 13 | | 135 | 14 |
| Quick Fill - UNITS/CARTON | <input type="text" value="6"/> | 6 | 6 | 6 | 6 | 6 | 6 | 6 | 6 | 6 | 6 | 6 | 6 | 6 | 6 | 6 | 6 | 6 | 6 | 6 |

SKU Matrix:

PO: LTGZH83118 | Sea: V | Style: CHAREE5 | ShipVia: SEA | Dep.Date: 09/07/2018 | Customer: STOCK | Customer PO: | Whs: SD | Pack Type: F | CCL-FLAT/GOH: FLAT

| CLR/DIM | DESCRIPTION | S i z e s | | | | | | | | | | | | | | | | TOTAL | | |
|---------|------------------------------|-----------|----|----|----|----|----|----|----|----|----|----|----|-----|----|-----|----|-------|-----|------------|
| | | 5 | 55 | 6 | 65 | 7 | 75 | 8 | 85 | 9 | 95 | 10 | 11 | 115 | 12 | 125 | 13 | | 135 | 14 |
| CLQ::M | Units to Label by size: | 6 | 6 | 12 | 12 | 18 | 18 | 24 | 24 | 18 | 6 | 12 | 6 | | | | | | | 162 Units |
| CLQ::M | Units/Cartons by size: | 6 | 6 | 6 | 6 | 6 | 6 | 6 | 6 | 6 | 6 | 6 | | | | | | | | |
| CLQ::M | Number Cartons by size: | 1 | 1 | 2 | 2 | 3 | 3 | 4 | 4 | 3 | 1 | 2 | 1 | | | | | | | 27 Cartons |
| CLQ::M | Units for Mixed SKU by size: | 0 | 0 | 0 | 0 | 0 | 0 | 0 | 0 | 0 | 0 | 0 | | | | | | | | |

First select and finalize CCL for Single_SKU and then click on 'Create Mixed SKU CCL'. You will not be able to change Single_SKU CCL after you click on 'Create Mixed SKU CCL'

You have selected 162 Units in 27 Single SKU CCL.

Click **Create Label** to generate the Carton Report and CCL Label

The Batch ID will be created along with the Carton Report and CCL Label

PRINT:

PRINT CCL for PO LTGZH83118

| GIII PO | Season | Style | Ship Via | Departure Date | Customer | Customer PO# | Warehouse | PO Pack Type | CCL Flat/GOH | Batch ID | Action | | |
|------------|--------|---------|----------|----------------|----------|--------------|-----------|--------------|--------------|----------|---------------------------------------|--|--|
| LTGZH83118 | V | CHAREE5 | SEA | 2018-09-07 | STOCK | | SD | F | FLAT | 1229983 | <input type="button" value="Report"/> | <input type="button" value="Print Label"/> | <input type="button" value="Change/Delete Label"/> |



Carton Report

Batch_Carton_ContentPDFVNS.cshhtml 1 / 1

| Carton | PO | Style | DIM | Color | Size | Units |
|-----------------------------------|------------|---------|-----|-------|------|-------|
| Batch ID 1229983, PO # LTGZH83118 | | | | | | |
| 200866522 | LTGZH83118 | CHAREES | M | CLQ | 5 | 6 |
| 200866523 | LTGZH83118 | CHAREES | M | CLQ | 55 | 6 |
| 200866524 | LTGZH83118 | CHAREES | M | CLQ | 6 | 6 |
| 200866525 | LTGZH83118 | CHAREES | M | CLQ | 6 | 6 |
| 200866526 | LTGZH83118 | CHAREES | M | CLQ | 65 | 6 |
| 200866527 | LTGZH83118 | CHAREES | M | CLQ | 65 | 6 |
| 200866528 | LTGZH83118 | CHAREES | M | CLQ | 7 | 6 |
| 200866529 | LTGZH83118 | CHAREES | M | CLQ | 7 | 6 |
| 200866530 | LTGZH83118 | CHAREES | M | CLQ | 7 | 6 |
| 200866531 | LTGZH83118 | CHAREES | M | CLQ | 75 | 6 |
| 200866532 | LTGZH83118 | CHAREES | M | CLQ | 75 | 6 |
| 200866533 | LTGZH83118 | CHAREES | M | CLQ | 75 | 6 |

CCL Label

1229983_LTGZH83118 1 / 14

| | | | |
|---|---|---|---|
| FROM: GAN ZHOU HUA JIAN INT FWR HUA JIAN ROAD GAN ZHOU ECONOMIC TECHNOLOGICAL DEVELOPMENT AREA CH | TO: DYNAMIC /TRIANGLE DISTRIB 1000 NEW COUNTY ROAD. SECAUCUS NJ 07094 | FROM: GAN ZHOU HUA JIAN INT FWR HUA JIAN ROAD GAN ZHOU ECONOMIC TECHNOLOGICAL DEVELOPMENT AREA CH | TO: DYNAMIC /TRIANGLE DISTRIB 1000 NEW COUNTY ROAD. SECAUCUS NJ 07094 |
| VENDOR: JO WAREHOUSE: SD DIV_CODE: LT VENDOR PO: LTGZH83118 | GIII RECEIVING | VENDOR: JO WAREHOUSE: SD DIV_CODE: LT VENDOR PO: LTGZH83118 | GIII RECEIVING |
| CARTON CONTENTS | | CARTON CONTENTS | |
| 7/16/2018 4:09:39 PM CARTON# 0000000000200866522 | CUST# STOCK 1 CHAREES CLQ M 5 6 | 7/16/2018 4:09:39 PM CARTON# 0000000000200866522 | CUST# STOCK 1 CHAREES CLQ M 5 6 |
| TOTAL: 6 | | TOTAL: 6 | |
| CARTON: 1 OF 27 | | CARTON: 1 OF 27 | |



V. REQUEST LABELS FOR MIXED SKU'S

There are several options to create Mixed SKU labels.

Option 1:
Multi SKU-Single Color

Select PO

Click on the Purchase Order number for which you would like to order labels.

Select PO:

Please select a PO to create, edit or print CCL.
Please start typing in few characters of Purchase Order or Style.
This will do a text search for PO or Style that contains the characters

P8LM9D99

| ID | Purchase Order | Season | Style | Warehouse | DEPARTURE DATE | Current Open PO Units | Total PO Units | Current CCL Units | BALANCE CCL UNITS |
|----|----------------|--------|----------|-----------|----------------|-----------------------|----------------|-------------------|-------------------|
| 1 | DW97431DH | V | P8LM9D99 | DH | 10/12/2018 | 52 | 52 | 0 | 52 |
| 2 | DW97431DN | V | P8LM9D99 | DN | 10/12/2018 | 540 | 540 | 0 | 540 |
| 3 | DW97431H4 | V | P8LM9D99 | H4 | 10/12/2018 | 130 | 130 | 0 | 130 |
| 4 | DW97431N2 | V | P8LM9D99 | N2 | 10/12/2018 | 16 | 16 | 0 | 16 |
| 5 | DW97432DW | V | P8LM9D99 | DW | 10/12/2018 | 24 | 24 | 0 | 24 |
| 6 | DW97433SB | V | P8LM9D99 | SB | 10/12/2018 | 522 | 522 | 0 | 522 |

1H4

Type CCL Flat/GOH/Pre-Pack Action

FLAT GOH PRE-PACK >>>

Click Action >>> to create labels

Create Label:

Please select a Detail Group to create CCL for PO DW97431DN

| Gill PO | Season | Style | Ship Via | Departure Date | Customer | Customer PO# | Warehouse | PO Pack Type | CCL Flat/GOH/Pre-Pack | Action |
|-----------|--------|----------|----------|----------------|----------|--------------|-----------|--------------|--|--------|
| DW97431DN | V | P8LM9D99 | SEA | 10/12/2018 | STKDN | | DN | F | <input checked="" type="radio"/> FLAT <input type="radio"/> GOH <input type="radio"/> PRE-PACK | >>> |



Use **Quick Fill** and/or the **SKU Matrix Units/Cartons by Size** to determine how many units to pack per single sku cartons.

Quick Fill:

| Description | ANY_SIZE | Sizes | | | | | |
|---------------------------|----------|-------|----|----|----|----|----|
| | | XXS | XS | S | M | L | XL |
| Quick Fill - UNITS/CARTON | 20 | 20 | 20 | 20 | 20 | 20 | 20 |

SKU Matrix:

PO: DW97431DN | Sea: V | Style: P8LM9D99 | ShipVia: SEA | Dep.Date: 10/12/2018 | Customer: STKDN | Customer PO: | Whs: DN | Pack Type: F | CCL-FLAT/GOH: FLAT

| CLR/DIM | DESCRIPTION | Sizes | | | | | | TOTAL |
|---------|------------------------------|-------|----|----|-----|-----|----|------------|
| | | XXS | XS | S | M | L | XL | |
| NGR | Units to Label by size: | | | 90 | 180 | 180 | 90 | 540 Units |
| NGR | Units/Cartons by size: | | | 20 | 20 | 20 | 20 | |
| NGR | Number Cartons by size: | | | 4 | 9 | 9 | 4 | 26 Cartons |
| NGR | Units for Mixed SKU by size: | | | 10 | 0 | 0 | 10 | 20 Units |

First select and finalize CCL for Single_SKU and then click on 'Create Mixed SKU CCL'. You will not be able to change Single_SKU CCL after you click on 'Create Mixed SKU CCL'

You have selected 520 Units in 26 Single SKU CCL.

Extra Cartons/Units

- Only 1 extra carton is permitted to pack the units that will not fit in the carton based on the number of units entered.
- For example, the above PO has a balance of 10 pieces each. If the units per carton cannot be modified, the balance can be packed together in a mixed sku carton.

Click **Create Mixed SKU CCL** to generate a mixed carton of first.

The 10/S and 10/XL will be displayed. Click **Add a Mixed Carton**

Mixed Matrix:

Create Mixed SKU CCL one by one

| CLR/DIM | DESCRIPTION | Sizes | | | | | | TOTAL |
|---------|--------------|-------|----|----|---|---|----|----------|
| | | XXS | XS | S | M | L | XL | |
| NGR | MixedSKUCC-1 | | | 10 | 0 | 0 | 10 | 20 Units |

Selected 20 units in this CCL



The MixedSkuCCL-1 will be displayed

| SKU Matrix | | | | | | | | |
|--|------------------------------|-----------|----|----|-----|-----|----|------------|
| PO: DW97431DN Sea: V Style: P8LM9D99 ShipVia: SEA Dep.Date: 10/12/2018 Customer: STKDN Customer PO#: Whs: DN Pack Type: F CCL-FLAT/GOH: FLAT | | | | | | | | |
| CLR/DIM | DESCRIPTION | S i z e s | | | | | | TOTAL |
| | | XXS | XS | S | M | L | XL | |
| NGR | Units to Label by size: | | | 90 | 180 | 180 | 90 | 540 Units |
| NGR | Units/Cartons by size: | | | 20 | 20 | 20 | 20 | |
| NGR | Number Cartons by size: | | | 4 | 9 | 9 | 4 | 26 Cartons |
| NGR | Units for Mixed SKU by size: | | | | | | | 0 Units |
| NGR | MixedSKUCCL-1 | | | 10 | 0 | 0 | 10 | 20 Units |

First select and finalize CCL for Single_SKU and then click on 'Create Mixed SKU CCL'. You will not be able to change Single_SKU CCL after you click on 'Create Mixed SKU CCL'

You have selected 520 Units in 26 Single SKU CCL and 20 Units in 1 Mixed SKU Cartons

Once all Mixed Sku cartons and Single Sku cartons are confirmed, click **Create Label** to finalize the batch and labels

Note: To keep all cartons in sequence (ex: 1 of xx), first complete the entry/modification of Units per Carton by Size for Single SKU on the SKU Matrix. Once the left over balance is determined, click on 'Create Mixed SKU CCL'. You will not be able to change Single SKU CCL after you click on 'Create Mixed SKU CCL'

A Batch ID will be created with the Report and Labels for the single SKU cartons and an option to Change/Delete Label (see section 8)

| PRINT CCL for PO DW97431DN | | | | | | | | | | | |
|----------------------------|--------|----------|----------|----------------|----------|--------------|-----------|--------------|--------------|----------|---|
| GIII PO | Season | Style | Ship Via | Departure Date | Customer | Customer PO# | Warehouse | PO Pack Type | CCL Flat/GOH | Batch ID | Action |
| DW97431DN | V | P8LM9D99 | SEA | 2018-10-12 | STKDN | | DN | F | FLAT | 1230059 | <input type="button" value="Report"/> <input type="button" value="Print Label"/> <input type="button" value="Change/Delete Label"/> |



Carton Detail Report-with mixed sku



CCL Batch Report for Batch:1230059
 Total Units: 540
 Number of Cartons: 27

1 of 1

| CARTON | PO | STYLE | COLOR_DIM | SIZE | QTY |
|--------------------|-----------|----------|-----------|------|------------|
| 200871502 | DW97431DN | P8LM9D99 | NGR | S | 20 |
| 200871503 | DW97431DN | P8LM9D99 | NGR | S | 20 |
| 200871504 | DW97431DN | P8LM9D99 | NGR | S | 20 |
| 200871505 | DW97431DN | P8LM9D99 | NGR | S | 20 |
| 200871506 | DW97431DN | P8LM9D99 | NGR | M | 20 |
| 200871507 | DW97431DN | P8LM9D99 | NGR | M | 20 |
| 200871508 | DW97431DN | P8LM9D99 | NGR | M | 20 |
| 200871509 | DW97431DN | P8LM9D99 | NGR | M | 20 |
| 200871510 | DW97431DN | P8LM9D99 | NGR | M | 20 |
| 200871511 | DW97431DN | P8LM9D99 | NGR | M | 20 |
| 200871512 | DW97431DN | P8LM9D99 | NGR | M | 20 |
| 200871513 | DW97431DN | P8LM9D99 | NGR | M | 20 |
| 200871514 | DW97431DN | P8LM9D99 | NGR | M | 20 |
| 200871515 | DW97431DN | P8LM9D99 | NGR | L | 20 |
| 200871516 | DW97431DN | P8LM9D99 | NGR | L | 20 |
| 200871517 | DW97431DN | P8LM9D99 | NGR | L | 20 |
| 200871518 | DW97431DN | P8LM9D99 | NGR | L | 20 |
| 200871519 | DW97431DN | P8LM9D99 | NGR | L | 20 |
| 200871520 | DW97431DN | P8LM9D99 | NGR | L | 20 |
| 200871521 | DW97431DN | P8LM9D99 | NGR | L | 20 |
| 200871522 | DW97431DN | P8LM9D99 | NGR | L | 20 |
| 200871523 | DW97431DN | P8LM9D99 | NGR | L | 20 |
| 200871524 | DW97431DN | P8LM9D99 | NGR | XL | 20 |
| 200871525 | DW97431DN | P8LM9D99 | NGR | XL | 20 |
| 200871526 | DW97431DN | P8LM9D99 | NGR | XL | 20 |
| 200871527 | DW97431DN | P8LM9D99 | NGR | XL | 20 |
| 200871528 | DW97431DN | P8LM9D99 | NGR | S | 10 |
| | | | | XL | 10 |
| Total Units | | | | | 540 |



Carton Content Label final carton with mixed sku

| | | | | | | | |
|---|--|---|---|---|--|---|--------------------|
| FROM: HUAIBEI GOUTAI BETTER GAR MENT CORP. LTD.NO. 20 YIF ENG ROAD, FENGHUANGSHAN E CONOMIC ZONE,HUAIBEI CH | | TO: DKCO C/O BLECKMANN (#35) VAT#NL8010.66.566B01 HANZEPOORT 30 DA OLDENZAAL NL 7575 | | FROM: HUAIBEI GOUTAI BETTER GAR MENT CORP. LTD.NO. 20 YIF ENG ROAD, FENGHUANGSHAN E CONOMIC ZONE,HUAIBEI CH | | TO: DKCO C/O BLECKMANN (#35) VAT#NL8010.66.566B01 HANZEPOORT 30 DA OLDENZAAL NL 7575 | |
| VENDOR: JO WAREHOUSE: DN DIV_CODE: DW VENDOR PO: DW97431DN | | | VENDOR: JO WAREHOUSE: DN DIV_CODE: DW VENDOR PO: DW97431DN | | | CARTON CONTENTS | |
| 07-26-2018 18:09:07 BATCH#: 1230059 | | | CUST# STKDN | | | 07-26-2018 18:09:07 BATCH#: 1230059 | CUST# STKDN |
| 1 P8LM9D99 NGR S 10 | | | 1 P8LM9D99 NGR S 10 | | | | |
| 2 P8LM9D99 NGR XL 10 | | | 2 P8LM9D99 NGR XL 10 | | | | |
| Total: 20 | | | | Total: 20 | | | |
| FLAT CTN 27 OF 27 | | | | FLAT CTN 27 OF 27 | | | |
| SERIAL SHIPPING CONTAINER: 200871528 (00) 0 000000 020087152 8 | | | | SERIAL SHIPPING CONTAINER: 200871528 (00) 0 000000 020087152 8 | | | |
| | | | | | | | |

!! Important Notice:

Once a label is created and then deleted for any reason, the deleted label must not be used on cartons for shipments. Labels that have been deleted are not recognized at the receiving level and therefore cannot be processed. Please note that that new labels must be created and placed on the carton.

PLEASE NOTE IF CARTONS ARE SHIPPED WITH LABELS THAT WERE DELETED, A CHARGEBACK MAY BE INCURRED.



Option 2:
Mixed SKU-Single Color (if style has multi colors)

Choose PO# / Style# and click **Action >>>**

Create Label:

Please select a Detail Group to create CCL for PO DW78406CN

| GIII PO | Season | Style | Ship Via | Departure Date | Customer | Customer PO# | Warehouse | PO Pack Type | CCL Flat/GOH/Pre-Pack | | | Action |
|-----------|--------|----------|----------|----------------|----------|--------------|-----------|--------------|---------------------------------------|---------------------------|--------------------------------|--------|
| DW78406CN | V | P8HH7CIW | SEA | 06/15/2018 | STKON | | CN | F | <input checked="" type="radio"/> FLAT | <input type="radio"/> GOH | <input type="radio"/> PRE-PACK | >>> |

Use **Quick Fill** and/or the **SKU Matrix Units/Cartons by Size** to determine how many units to pack per single sku cartons.

Quick Fill: If you have multiple colors or dimensions and prefer to use the same Units/Carton for all sizes, just fill in the 'Units Per Carton' under the ANY SIZE column. This will auto fill in for all sizes in the QuickFill as well as in SKU Matrix box below. You can change each size separately in the QuickFill table which will recalculate the Unit totals below. In Addition you can change 'Units to Label' or 'Units Per Carton' at any color/dimension/size level in SKU Matrix box if needed.

Quick Fill:

| Description | ANY_SIZE | S i z e s | | | | | | |
|---------------------------|----------|-----------|----|----|----|----|----|--|
| | | XXS | XS | S | M | L | XL | |
| Quick Fill - UNITS/CARTON | 20 | 20 | 20 | 20 | 20 | 20 | 20 | |

SKU Matrix:

PO: DW78406CN | Sea: V | Style: P8HH7CIW | ShipVia: SEA | Dep.Date: 06/15/2018 | Customer: STKON | Customer PO: | Whs: CN | Pack Type: F | CCL-FLAT/GOH: FLAT

| CLR/DIM | DESCRIPTION | S i z e s | | | | | | TOTAL |
|---------|------------------------------|-----------|----|----|-----|----|----|------------|
| | | XXS | XS | S | M | L | XL | |
| BOO | Units to Label by size: | | 37 | 74 | 98 | 92 | 37 | 338 Units |
| BOO | Units/Cartons by size: | | 18 | 20 | 20 | 18 | 18 | |
| BOO | Number Cartons by size: | | 2 | 3 | 4 | 5 | 2 | 16 Cartons |
| BOO | Units for Mixed SKU by size: | | 1 | 14 | 18 | 2 | 1 | 36 Units |
| IVY | Units to Label by size: | | 40 | 80 | 105 | 97 | 40 | 362 Units |
| IVY | Units/Cartons by size: | | 20 | 20 | 20 | 20 | 20 | |
| IVY | Number Cartons by size: | | 2 | 4 | 5 | 4 | 2 | 17 Cartons |
| IVY | Units for Mixed SKU by size: | | 0 | 0 | 5 | 17 | 0 | 22 Units |

First select and finalize CCL for Single_SKU and then click on 'Create Mixed SKU CCL'. You will not be able to change Single_SKU CCL after you click on 'Create Mixed SKU CCL'

You have selected 642 Units in 33 Single SKU CCL.

Click **Create Mixed SKU CCL** to create cartons for the unit balances under **Units for Mixed SKU by Size**

The Mixed SKU Matrix will be displayed with the extra units to be packed. Larger quantities can still be packed by single sku. Blank out all sizes except the size to create. Blank out additional colors if needed.

Mixed Matrix:

Create Mixed SKU CCL one by one

| CLR/DIM | DESCRIPTION | S i z e s | | | | | | TOTAL |
|---------|----------------|-----------|----|----|----|----|----|----------|
| | | XXS | XS | S | M | L | XL | |
| BOO | MixedSKUCCCL-1 | | 1 | 14 | 18 | 2 | 1 | 36 Units |
| IVY | MixedSKUCCCL-1 | | 0 | 0 | 5 | 17 | 0 | 22 Units |

Selected 58 units in this CCL

Cancel Add A Mixed Carton

Mixed Matrix:

Create Mixed SKU CCL one by one

| CLR/DIM | DESCRIPTION | S i z e s | | | | | | TOTAL |
|---------|----------------|-----------|----|---|----|---|----|----------|
| | | XXS | XS | S | M | L | XL | |
| BOO | MixedSKUCCCL-1 | | | | 18 | | | 18 Units |
| IVY | MixedSKUCCCL-1 | | | | | | | 0 Units |

Selected 18 units in this CCL

Cancel Add A Mixed Carton

Click **Add a Mixed Carton** (even if it is a single sku)

The 1st MixedSKUCCCL will be created. The open balance will still remain.

SKU Matrix:

PO: DW78406CN | Sea: V | Style: P8HH7CIW | ShipVia: SEA | Dep.Date: 06/15/2018 | Customer: STKON | Customer PO: | Whs: CN | Pack Type: F | CCL-FLAT/GOH: FLAT

| CLR/DIM | DESCRIPTION | S i z e s | | | | | | TOTAL |
|---------|------------------------------|-----------|----|----|-----|----|----|------------|
| | | XXS | XS | S | M | L | XL | |
| BOO | Units to Label by size: | | 37 | 74 | 98 | 92 | 37 | 338 Units |
| BOO | Units/Cartons by size: | | 18 | 20 | 20 | 18 | 18 | |
| BOO | Number Cartons by size: | | 2 | 3 | 4 | 5 | 2 | 16 Cartons |
| BOO | Units for Mixed SKU by size: | | 1 | 14 | | 2 | 1 | 18 Units |
| IVY | Units to Label by size: | | 40 | 80 | 105 | 97 | 40 | 382 Units |
| IVY | Units/Cartons by size: | | 20 | 20 | 20 | 20 | 20 | |
| IVY | Number Cartons by size: | | 2 | 4 | 5 | 4 | 2 | 17 Cartons |
| IVY | Units for Mixed SKU by size: | | 0 | 0 | 5 | 17 | 0 | 22 Units |
| BOO | MixedSKUCCCL-1 | | | | 18 | | | 18 Units |

First select and finalize CCL for Single_SKU and then click on 'Create Mixed SKU CCL'. You will not be able to change Single_SKU CCL after you click on 'Create Mixed SKU CCL'

You have selected 642 Units in 33 Single SKU CCL and 18 Units in 1 Mixed SKU Cartons

Create Mixed SKU CCL Create Label



Click **Create Mixed SKU CCL** again to continue

The open balance will be displayed. To create a mixed sku carton for 1 color, wipe away the units on the other

Mixed Matrix:

Create Mixed SKU CCL one by one

| CLR/DIM | DESCRIPTION | S i z e s | | | | | | TOTAL |
|---------|--------------|-----------|----|----|---|----|----|----------|
| | | XXS | XS | S | M | L | XL | |
| BOO | MixedSKUCL-2 | | 1 | 14 | | 2 | 1 | 18 Units |
| IVY | MixedSKUCL-2 | | 0 | 0 | 5 | 17 | 0 | 22 Units |

Selected 40 units in this CCL

Cancel Add A Mixed Carton

Mixed Matrix:

Create Mixed SKU CCL one by one

| CLR/DIM | DESCRIPTION | S i z e s | | | | | | TOTAL |
|---------|--------------|-----------|----|----|---|---|----|----------|
| | | XXS | XS | S | M | L | XL | |
| BOO | MixedSKUCL-2 | | 1 | 14 | | 2 | 1 | 18 Units |
| IVY | MixedSKUCL-2 | | 0 | 0 | | | | 0 Units |

Selected 18 units in this CCL

Cancel Add A Mixed Carton

Click **Add a Mixed Carton**

The 2nd MixedSKUCL will be created.

SKU Matrix:

PO: DW78406CN | Sea: V | Style: P8HH7CIW | ShipVia: SEA | Dep.Date: 06/15/2018 | Customer: STKON | Customer PO: | Whs: CN | Pack Type: F | CCL-FLAT/GOH: FLAT

| CLR/DIM | DESCRIPTION | S i z e s | | | | | | TOTAL |
|---------|------------------------------|-----------|----|----|-----|----|----|------------|
| | | XXS | XS | S | M | L | XL | |
| BOO | Units to Label by size: | | 37 | 74 | 98 | 92 | 37 | 338 Units |
| BOO | Units/Cartons by size: | | 18 | 20 | 20 | 18 | 18 | |
| BOO | Number Cartons by size: | | 2 | 3 | 4 | 5 | 2 | 16 Cartons |
| BOO | Units for Mixed SKU by size: | | | | | | | 0 Units |
| IVY | Units to Label by size: | | 40 | 80 | 105 | 97 | 40 | 362 Units |
| IVY | Units/Cartons by size: | | 20 | 20 | 20 | 20 | 20 | |
| IVY | Number Cartons by size: | | 2 | 4 | 5 | 4 | 2 | 17 Cartons |
| IVY | Units for Mixed SKU by size: | | 0 | 0 | 5 | 17 | 0 | 22 Units |
| BOO | MixedSKUCL-1 | | | | 16 | | | 18 Units |
| BOO | MixedSKUCL-2 | | 1 | 14 | | 2 | 1 | 18 Units |

First select and finalize CCL for Single_SKU and then click on 'Create Mixed SKU CCL'. You will not be able to change Single_SKU CCL after you click on 'Create Mixed SKU CCL'

You have selected 642 Units in 33 Single SKU CCL and 36 Units in 2 Mixed SKU Cartons

Create Mixed SKU CCL Create Label

Click **Create Mixed SKU CCL** again to continue



The final balance of units will be displayed.

Mixed Matrix:

| Create Mixed SKU CCL one by one | | | | | | | | |
|---------------------------------|---------------|-----------|----|---|---|----|----|----------|
| CLR/DIM | DESCRIPTION | S i z e s | | | | | | TOTAL |
| | | XXS | XS | S | M | L | XL | |
| BOO | MixedSKUCCL-3 | | | | | | | 0 Units |
| IVY | MixedSKUCCL-3 | | 0 | 0 | 5 | 17 | 0 | 22 Units |

Selected 22 units in this CCL

Cancel Add A Mixed Carton

Click **Add a Mixed Carton**

All units are now assigned to a carton. One mixed sku carton is allowed per style/color.

SKU Matrix:

PO: DW78406CN | Sea: V | Style: P8HH7CIW | ShipVia: SEA | Dep.Date: 06/15/2018 | Customer: STKON | Customer PO: | Whs: CN | Pack Type: F | CCL-FLAT/GOH: FLAT

| CLR/DIM | DESCRIPTION | S i z e s | | | | | | TOTAL |
|---------|------------------------------|-----------|----|----|-----|----|----|------------|
| | | XXS | XS | S | M | L | XL | |
| BOO | Units to Label by size: | | 37 | 74 | 98 | 92 | 37 | 338 Units |
| BOO | Units/Cartons by size: | | 18 | 20 | 20 | 16 | 16 | |
| BOO | Number Cartons by size: | | 2 | 3 | 4 | 5 | 2 | 16 Cartons |
| BOO | Units for Mixed SKU by size: | | | | | | | 0 Units |
| IVY | Units to Label by size: | | 40 | 80 | 105 | 97 | 40 | 362 Units |
| IVY | Units/Cartons by size: | | 20 | 20 | 20 | 20 | 20 | |
| IVY | Number Cartons by size: | | 2 | 4 | 5 | 4 | 2 | 17 Cartons |
| IVY | Units for Mixed SKU by size: | | | | | | | 0 Units |
| BOO | MixedSKUCCL-1 | | | | 18 | | | 18 Units |
| BOO | MixedSKUCCL-2 | | 1 | 14 | | 2 | 1 | 18 Units |
| IVY | MixedSKUCCL-3 | | 0 | 0 | 5 | 17 | 0 | 22 Units |

First select and finalize CCL for Single_SKU and then click on 'Create Mixed SKU CCL'. You will not be able to change Single_SKU CCL after you click on 'Create Mixed SKU CCL'

You have selected 642 Units in 33 Single SKU CCL and 58 Units in 3 Mixed SKU Cartons

Create Mixed SKU CCL Create Label

Once all Mixed Sku cartons and Single Sku cartons are confirmed, click **Create Label** to finalize the batch and labels

A Batch ID will be created with the Report and Labels for the single SKU cartons and an option to Change/Delete Label (see section 8)

PRINT:

PRINT CCL for PO DW78406CN

| GIII PO | Season | Style | Ship Via | Departure Date | Customer | Customer PO# | Warehouse | PO Pack Type | CCL Flat/GOH | Batch ID | Action | | |
|-----------|--------|----------|----------|----------------|----------|--------------|-----------|--------------|--------------|----------|--------|-------------|---------------------|
| DW78406CN | V | P8HH7CIW | SEA | 2018-06-15 | STKON | | CN | F | FLAT | 1230060 | Report | Print Label | Change/Delete Label |



Carton Detail Report with Mixed SKU



CCL Batch Report for Batch:1230060
 Total Units: 700
 Number of Cartons: 36

1 of 1

| CARTON | PO | STYLE | COLOR_DIM | SIZE | QTY |
|--------------------|-----------|----------|-----------|------|------------|
| 200871542 | DW78406CN | P8HH7CIW | BOO | XS | 18 |
| 200871543 | DW78406CN | P8HH7CIW | BOO | XS | 18 |
| 200871544 | DW78406CN | P8HH7CIW | BOO | S | 20 |
| 200871545 | DW78406CN | P8HH7CIW | BOO | S | 20 |
| 200871546 | DW78406CN | P8HH7CIW | BOO | S | 20 |
| 200871547 | DW78406CN | P8HH7CIW | BOO | M | 20 |
| 200871548 | DW78406CN | P8HH7CIW | BOO | M | 20 |
| 200871549 | DW78406CN | P8HH7CIW | BOO | M | 20 |
| 200871550 | DW78406CN | P8HH7CIW | BOO | M | 20 |
| 200871551 | DW78406CN | P8HH7CIW | BOO | L | 18 |
| 200871552 | DW78406CN | P8HH7CIW | BOO | L | 18 |
| 200871553 | DW78406CN | P8HH7CIW | BOO | L | 18 |
| 200871554 | DW78406CN | P8HH7CIW | BOO | L | 18 |
| 200871555 | DW78406CN | P8HH7CIW | BOO | L | 18 |
| 200871556 | DW78406CN | P8HH7CIW | BOO | XL | 18 |
| 200871557 | DW78406CN | P8HH7CIW | BOO | XL | 18 |
| 200871558 | DW78406CN | P8HH7CIW | IVY | XS | 20 |
| 200871559 | DW78406CN | P8HH7CIW | IVY | XS | 20 |
| 200871560 | DW78406CN | P8HH7CIW | IVY | S | 20 |
| 200871561 | DW78406CN | P8HH7CIW | IVY | S | 20 |
| 200871562 | DW78406CN | P8HH7CIW | IVY | S | 20 |
| 200871563 | DW78406CN | P8HH7CIW | IVY | S | 20 |
| 200871564 | DW78406CN | P8HH7CIW | IVY | M | 20 |
| 200871565 | DW78406CN | P8HH7CIW | IVY | M | 20 |
| 200871566 | DW78406CN | P8HH7CIW | IVY | M | 20 |
| 200871567 | DW78406CN | P8HH7CIW | IVY | M | 20 |
| 200871568 | DW78406CN | P8HH7CIW | IVY | M | 20 |
| 200871569 | DW78406CN | P8HH7CIW | IVY | L | 20 |
| 200871570 | DW78406CN | P8HH7CIW | IVY | L | 20 |
| 200871571 | DW78406CN | P8HH7CIW | IVY | L | 20 |
| 200871572 | DW78406CN | P8HH7CIW | IVY | L | 20 |
| 200871573 | DW78406CN | P8HH7CIW | IVY | XL | 20 |
| 200871574 | DW78406CN | P8HH7CIW | IVY | XL | 20 |
| 200871575 | DW78406CN | P8HH7CIW | BOO | M | 18 |
| 200871576 | DW78406CN | P8HH7CIW | BOO | XS | 1 |
| | | | | S | 14 |
| | | | | L | 2 |
| | | | | XL | 1 |
| 200871577 | DW78406CN | P8HH7CIW | IVY | M | 5 |
| | | | | L | 17 |
| Total Units | | | | | 700 |



Carton Labels with Mixed SKU

| | | | | | | | | | | | | | | | | | | | | | | | | | |
|--|--|-----|--------|-----|----|--|---|---|--------|-----|---|--|----|---|--------|-----|---|--|---|---|--------|-----|----|--|---|
| <p>FROM: PT.PAN RAMA VISTA GARMENT DESA PINGGIR RT04 RW.07 TELUKAN SUKOHARJA, SOLO,JAWA TENGHA ID</p> <p>VENDOR: JO WAREHOUSE: CN DIV_CODE: DW VENDOR PO: DW78408CN</p> | <p>TO: SDR DISTRIBUTION SERVICES 86 PILLSWORTH ROAD BOLTON, ON CN L7E4G8</p> <p style="text-align: center;">G-III G-III Apparel Group RECEIVING</p> | | | | | | | | | | | | | | | | | | | | | | | | |
| CARTON CONTENTS | | | | | | | | | | | | | | | | | | | | | | | | | |
| <p>07-27-2018 14:22:30 CUST# STKON BATCH#: 1230080</p> <table style="width: 100%; border-collapse: collapse;"> <tr> <td style="width: 5%;">1</td> <td style="width: 15%;">P8H7CW</td> <td style="width: 10%;">BOO</td> <td style="width: 10%;">XS</td> <td style="width: 10%;"></td> <td style="width: 5%; text-align: right;">1</td> </tr> <tr> <td>2</td> <td>P8H7CW</td> <td>BOO</td> <td>S</td> <td></td> <td style="text-align: right;">14</td> </tr> <tr> <td>3</td> <td>P8H7CW</td> <td>BOO</td> <td>L</td> <td></td> <td style="text-align: right;">2</td> </tr> <tr> <td>4</td> <td>P8H7CW</td> <td>BOO</td> <td>XL</td> <td></td> <td style="text-align: right;">1</td> </tr> </table> <p style="text-align: right;">Total: 18</p> | | 1 | P8H7CW | BOO | XS | | 1 | 2 | P8H7CW | BOO | S | | 14 | 3 | P8H7CW | BOO | L | | 2 | 4 | P8H7CW | BOO | XL | | 1 |
| 1 | P8H7CW | BOO | XS | | 1 | | | | | | | | | | | | | | | | | | | | |
| 2 | P8H7CW | BOO | S | | 14 | | | | | | | | | | | | | | | | | | | | |
| 3 | P8H7CW | BOO | L | | 2 | | | | | | | | | | | | | | | | | | | | |
| 4 | P8H7CW | BOO | XL | | 1 | | | | | | | | | | | | | | | | | | | | |
| FLAT CTN 35 OF 36 | | | | | | | | | | | | | | | | | | | | | | | | | |
| <p>SERIAL SHIPPING CONTAINER: 200871678 (00) 0 0000000 020087157 6</p> | | | | | | | | | | | | | | | | | | | | | | | | | |
| <p>FROM: PT.PAN RAMA VISTA GARMENT DESA PINGGIR RT04 RW.07 TELUKAN SUKOHARJA, SOLO,JAWA TENGHA ID</p> <p>VENDOR: JO WAREHOUSE: CN DIV_CODE: DW VENDOR PO: DW78408CN</p> | <p>TO: SDR DISTRIBUTION SERVICES 86 PILLSWORTH ROAD BOLTON, ON CN L7E4G8</p> <p style="text-align: center;">G-III G-III Apparel Group RECEIVING</p> | | | | | | | | | | | | | | | | | | | | | | | | |
| CARTON CONTENTS | | | | | | | | | | | | | | | | | | | | | | | | | |
| <p>07-27-2018 14:22:30 CUST# STKON BATCH#: 1230080</p> <table style="width: 100%; border-collapse: collapse;"> <tr> <td style="width: 5%;">1</td> <td style="width: 15%;">P8H7CW</td> <td style="width: 10%;">IVY</td> <td style="width: 10%;">M</td> <td style="width: 10%;"></td> <td style="width: 5%; text-align: right;">5</td> </tr> <tr> <td>2</td> <td>P8H7CW</td> <td>IVY</td> <td>L</td> <td></td> <td style="text-align: right;">17</td> </tr> </table> <p style="text-align: right;">Total: 22</p> | | 1 | P8H7CW | IVY | M | | 5 | 2 | P8H7CW | IVY | L | | 17 | | | | | | | | | | | | |
| 1 | P8H7CW | IVY | M | | 5 | | | | | | | | | | | | | | | | | | | | |
| 2 | P8H7CW | IVY | L | | 17 | | | | | | | | | | | | | | | | | | | | |
| FLAT CTN 36 OF 36 | | | | | | | | | | | | | | | | | | | | | | | | | |
| <p>SERIAL SHIPPING CONTAINER: 200871677 (00) 0 0000000 020087157 7</p> | | | | | | | | | | | | | | | | | | | | | | | | | |



**Option 3:
Mixed SKU-Multi Color**

Choose PO# / Style# and click **Action >>>**

Create Label:

Please select a Detail Group to create CCL for PO DW79661SB

| GIII PO | Season | Style | Ship Via | Departure Date | Customer | Customer PO# | Warehouse | PO Pack Type | CCL Flat/GOH/Pre-Pack | Action |
|-----------|--------|---------|----------|----------------|----------|--------------|-----------|--------------|--|--------|
| DW79661SB | V | P8HHMCI | ACC | 06/15/2018 | STOCK | | SB | F | <input checked="" type="radio"/> FLAT <input type="radio"/> GOH <input type="radio"/> PRE-PACK | >>> |

Use **Quick Fill** and/or the **SKU Matrix Units/Cartons by Size** to determine how many units to pack per single sku cartons.

Quick Fill: If you have multiple colors or dimensions and prefer to use the same Units/Carton for all sizes, just fill in the 'Units Per Carton' under the ANY SIZE column. This will auto fill in for all sizes in the QuickFill as well as in SKU Matrix box below. You can change each size separately in the QuickFill table which will recalculate the Unit totals below. In Addition you can change 'Units to Label' or 'Units Per Carton' at any color/dimension/size level in SKU Matrix box if needed.

Quick Fill:

| Description | ANY_SIZE | S i z e s | | | | | |
|---------------------------|----------|-----------|----|----|----|----|----|
| | | XXS | XS | S | M | L | XL |
| Quick Fill - UNITS/CARTON | 0 | 0 | 15 | 15 | 15 | 15 | 15 |

SKU Matrix:

PO: DW79661SB | Sea: V | Style: P8HHMCI | ShipVia: ACC | Dep.Date: 06/15/2018 | Customer: STOCK | Customer PO: | Whs: SB | Pack Type: F | CCL-FLAT/GOH: FLAT

| CLR/DIM | DESCRIPTION | S i z e s | | | | | | TOTAL |
|---------|------------------------------|-----------|-----|-----|-----|-----|-----|-------------|
| | | XXS | XS | S | M | L | XL | |
| LGH | Units to Label by size: | | 135 | 532 | 981 | 905 | 515 | 3068 Units |
| LGH | Units/Cartons by size: | | 15 | 16 | 11 | 11 | 10 | |
| LGH | Number Cartons by size: | | 9 | 33 | 89 | 82 | 51 | 264 Cartons |
| LGH | Units for Mixed SKU by size: | | 0 | 4 | 2 | 3 | 5 | 14 Units |
| LVH | Units to Label by size: | | 127 | 418 | 755 | 683 | 401 | 2384 Units |
| LVH | Units/Cartons by size: | | 14 | 16 | 11 | 11 | 10 | |
| LVH | Number Cartons by size: | | 9 | 26 | 68 | 62 | 40 | 205 Cartons |
| LVH | Units for Mixed SKU by size: | | 1 | 2 | 7 | 1 | 1 | 12 Units |

First select and finalize CCL for Single_SKU and then click on 'Create Mixed SKU CCL'. You will not be able to change Single_SKU CCL after you click on 'Create Mixed SKU CCL'

You have selected 5426 Units in 469 Single SKU CCL.

Click **Create Mixed SKU CCL** to create cartons for the unit balances under **Units for Mixed SKU by Size**



If the colors are to be created **together**, click **Add Mixed Carton**

Mixed Matrix

Create Mixed SKU CCL one by one

| CLR/DIM | DESCRIPTION | S i z e s | | | | | | TOTAL |
|---------|--------------|-----------|----|---|---|---|----|----------|
| | | XXS | XS | S | M | L | XL | |
| LGH | MixedSKUCC-1 | | | 4 | 2 | 3 | 5 | 14 Units |
| LVH | MixedSKUCC-1 | | 1 | 2 | 7 | 1 | 1 | 12 Units |

Selected 26 units in this CCL

Cancel Add A Mixed Carton

One **Mixed CCL-1** will be listed (**2 Colors**)

SKU Matrix

PO: DW79661SB | Sea: V | Style: PBHMCID | ShipVia: ACC | Dep.Date: 06/15/2018 | Customer: STOCK | Customer PO: | Wha: SB | Pack Type: F | CCL-FLAT/GOH: FLAT

| CLR/DIM | DESCRIPTION | S i z e s | | | | | | TOTAL |
|---------|------------------------------|-----------|-----|-----|-----|-----|-----|----------|
| | | XXS | XS | S | M | L | XL | |
| LGH | Units to Label by size: | | | 4 | 2 | 3 | 5 | 14 Units |
| LGH | Units/Cartons by size: | | | 100 | 100 | 100 | 100 | |
| LGH | Number Cartons by size: | | | 0 | 0 | 0 | 0 | |
| LGH | Units for Mixed SKU by size: | | | | | | | 14 Units |
| LVH | Units to Label by size: | | 1 | 2 | 7 | 1 | 1 | 12 Units |
| LVH | Units/Cartons by size: | | 100 | 100 | 100 | 100 | 100 | |
| LVH | Number Cartons by size: | | 0 | 0 | 0 | 0 | 0 | |
| LVH | Units for Mixed SKU by size: | | | | | | | 12 Units |
| LGH | MixedSKUCC-1 | | | 4 | 2 | 3 | 5 | 14 Units |
| LVH | MixedSKUCC-1 | | 1 | 2 | 7 | 1 | 1 | 12 Units |

First select and finalize CCL for Single_SKU and then click on "Create Mixed SKU CCL". You will not be able to change Single_SKU CCL after you click on "Create Mixed SKU CCL"

You have selected -26 Units in 0 Single SKU CCL and 26 Units in 1 Mixed SKU Cartons

Create Mixed SKU CCL Create Label

Click **Create Label** to receive the Carton Detail Report and CCL Label



Carton Detail-Batch Report (Mixed SKU-Mixed Color)

Batch_Carton_ContentPDFVNS.cshtml 1 / 1

| Carton | PO | Style | DIM | Color | Size | Units |
|----------------------------------|-----------|----------|-----|-------|------|-------|
| Batch ID 1230006. PO # DW79661SB | | | | | | |
| 200867882 | DW79661SB | P8HHMCID | LGH | | S | 4 |
| - DO - | DW79661SB | P8HHMCID | LVH | | L | 1 |
| - DO - | DW79661SB | P8HHMCID | LVH | | XL | 1 |
| - DO - | DW79661SB | P8HHMCID | LGH | | L | 3 |
| - DO - | DW79661SB | P8HHMCID | LGH | | M | 2 |
| - DO - | DW79661SB | P8HHMCID | LVH | | M | 7 |
| - DO - | DW79661SB | P8HHMCID | LGH | | XL | 5 |
| - DO - | DW79661SB | P8HHMCID | LVH | | S | 2 |
| - DO - | DW79661SB | P8HHMCID | LVH | | XS | 1 |

Carton Label (Mixed SKU-Mixed Color)

1230006_DW79661SB 1 / 1

FROM:
PT.GHIM LI INDONESIA
TUNAS INDUSTRIAL ESTATE B
LOKJA-3E KEL. BELIAN,KEC
BATAM KOTA,29464
ID

TO:
SOUTH BRUNSWICK WAREHOUSE
308 HERROD BLVD
DAYTON NJ 088101563

VENDOR: JO
WAREHOUSE: SB
DIV_CODE: DW
VENDOR PO: DW79661SB

GIII RECEIVING

FROM:
PT.GHIM LI INDONESIA
TUNAS INDUSTRIAL ESTATE B
LOKJA-3E KEL. BELIAN,KEC
BATAM KOTA,29464
ID

TO:
SOUTH BRUNSWICK WAREHOUSE
308 HERROD BLVD
DAYTON NJ 088101563

VENDOR: JO
WAREHOUSE: SB
DIV_CODE: DW
VENDOR PO: DW79661SB

GIII RECEIVING

7/18/2018 4:58:54 PM
CARTON# 000000000200867882

| | P8HHMCID | LGH | M | XL | XS | L | S | TOTAL: 26 |
|---|----------|-----|----|----|----|---|---|-----------|
| 1 | P8HHMCID | LGH | M | XL | XS | L | S | 4 |
| 2 | P8HHMCID | LGH | L | | | | | 2 |
| 3 | P8HHMCID | LGH | L | | | | | 3 |
| 4 | P8HHMCID | LGH | XL | | | | | 5 |
| 5 | P8HHMCID | LVH | XS | | | | | 1 |
| 6 | P8HHMCID | LVH | S | | | | | 2 |
| 7 | P8HHMCID | LVH | M | | | | | 7 |
| 8 | P8HHMCID | LVH | L | | | | | 1 |
| 9 | P8HHMCID | LVH | XL | | | | | 1 |

CARTON: 1 OF 1

SERIAL SHIPPING CONTAINER:
(00) 0 000000 020086788 2

7/18/2018 4:58:54 PM
CARTON# 000000000200867882

| | P8HHMCID | LGH | M | XL | XS <th>L</th> <th>S</th> <th>TOTAL: 26</th> | L | S | TOTAL: 26 |
|---|----------|-----|----|----|---|---|---|-----------|
| 1 | P8HHMCID | LGH | M | XL | XS | L | S | 4 |
| 2 | P8HHMCID | LGH | L | | | | | 2 |
| 3 | P8HHMCID | LGH | L | | | | | 3 |
| 4 | P8HHMCID | LGH | XL | | | | | 5 |
| 5 | P8HHMCID | LVH | XS | | | | | 1 |
| 6 | P8HHMCID | LVH | S | | | | | 2 |
| 7 | P8HHMCID | LVH | M | | | | | 7 |
| 8 | P8HHMCID | LVH | L | | | | | 1 |
| 9 | P8HHMCID | LVH | XL | | | | | 1 |

CARTON: 1 OF 1

SERIAL SHIPPING CONTAINER:
(00) 0 000000 020086788 2



Troubleshooting

If creating batches without entering units within Quick Fill or Units / Cartons By Size, it is possible to generate negative quantities. It will be best to track outstanding balances when carton/units match.

Negative Quantity Displayed

| SKU Matrix | | | | | | | | |
|---|------------------------------|-------|----|----|----|----|----|----------|
| PO: DW79661SB Sea: V Style: P8HHMCID ShipVia: ACC Dep.Date: 06/15/2018 Customer: STOCK Customer PO: Whs: SB Pack Type: F CCL-FLAT/GOH: FLAT | | | | | | | | |
| CLR/DIM | DESCRIPTION | SIZES | | | | | | TOTAL |
| | | XXS | XS | S | M | L | XL | |
| LGH | Units to Label by size: | | | 4 | 2 | 3 | 5 | 14 Units |
| LGH | Units/Cartons by size: | | | | | | | |
| LGH | Number Cartons by size: | | | | | | | |
| LGH | Units for Mixed SKU by size: | | | -4 | -2 | -3 | -5 | |
| LVH | Units to Label by size: | | 1 | 2 | 7 | 1 | 1 | 12 Units |
| LVH | Units/Cartons by size: | | | | | | | |
| LVH | Number Cartons by size: | | | | | | | |
| LVH | Units for Mixed SKU by size: | | | | | | | |
| LGH | MixedSKU CCL-1 | | | 4 | 2 | 3 | 5 | 14 Units |

First select and finalize CCL for Single_SKU and then click on 'Create Mixed SKU CCL'. You will not be able to change Single_SKU CCL after you click on 'Create Mixed SKU CCL'

You have selected 0 Units in 0 Single SKU CCL and 14 Units in 1 Mixed SKU Cartons

If total units are **blank** in SKU Matrix, but additional units need to be packed, **contact G-III Production**. They can increase the PO which will be reflected on the Vendor Net 2.0 site once updated.

| Quick Fill: | | | | | | | | |
|---------------------------|----------|-------|----|---|---|---|----|-------|
| Description | ANY_SIZE | SIZES | | | | | | TOTAL |
| | | XXS | XS | S | M | L | XL | |
| Quick Fill - UNITS/CARTON | 0 | 0 | 0 | 0 | 0 | 0 | 0 | |

| SKU Matrix | | | | | | | | |
|---|------------------------------|-------|----|---|---|---|----|-------|
| PO: DW79661SB Sea: V Style: P8HHMCID ShipVia: ACC Dep.Date: 06/15/2018 Customer: STOCK Customer PO: Whs: SB Pack Type: F CCL-FLAT/GOH: FLAT | | | | | | | | |
| CLR/DIM | DESCRIPTION | SIZES | | | | | | TOTAL |
| | | XXS | XS | S | M | L | XL | |
| LGH | Units to Label by size: | | | | | | | |
| LGH | Units/Cartons by size: | | | | | | | |
| LGH | Number Cartons by size: | | | | | | | |
| LGH | Units for Mixed SKU by size: | | | | | | | |
| LVH | Units to Label by size: | | | | | | | |
| LVH | Units/Cartons by size: | | | | | | | |
| LVH | Number Cartons by size: | | | | | | | |
| LVH | Units for Mixed SKU by size: | | | | | | | |

First select and finalize CCL for Single_SKU and then click on 'Create Mixed SKU CCL'. You will not be able to change Single_SKU CCL after you click on 'Create Mixed SKU CCL'

You have selected 0 Units in 0 Single SKU CCL.

VI. REQUEST LABELS FOR GOH

When shipping GOH, use a single CCL for all units that are shipped together. Please see section 9 of this documentation for the label placement instructions for GOH shipments.

Select PO: Select G-III PO /Style Number

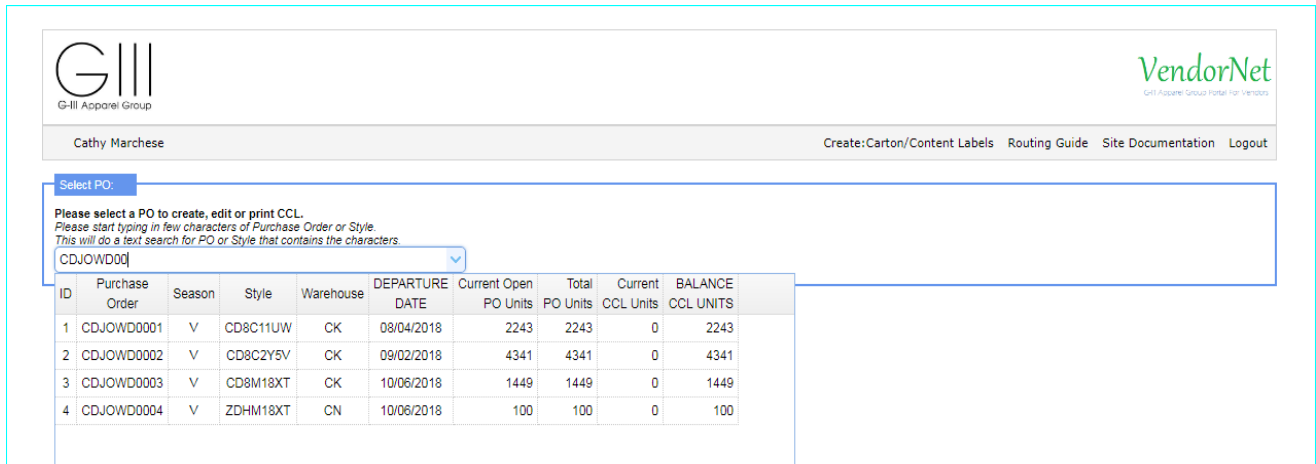

The screenshot shows the 'Select PO' interface in VendorNet. At the top left is the G-III Apparel Group logo, and at the top right is the VendorNet logo. Below the logos is a navigation bar with the user name 'Cathy Marchese' and links for 'Create:Carton/Content Labels', 'Routing Guide', 'Site Documentation', and 'Logout'. The main area is titled 'Select PO:' and contains instructions: 'Please select a PO to create, edit or print CCL. Please start typing in few characters of Purchase Order or Style. This will do a text search for PO or Style that contains the characters.' A search dropdown menu is open, showing 'CDJOWD00'. Below the search area is a table with the following data:

| ID | Purchase Order | Season | Style | Warehouse | DEPARTURE DATE | Current Open PO Units | Total PO Units | Current CCL Units | BALANCE CCL UNITS |
|----|----------------|--------|----------|-----------|----------------|-----------------------|----------------|-------------------|-------------------|
| 1 | CDJOWD0001 | V | CD8C11UW | CK | 08/04/2018 | 2243 | 2243 | 0 | 2243 |
| 2 | CDJOWD0002 | V | CD8C2Y5V | CK | 09/02/2018 | 4341 | 4341 | 0 | 4341 |
| 3 | CDJOWD0003 | V | CD8M18XT | CK | 10/06/2018 | 1449 | 1449 | 0 | 1449 |
| 4 | CDJOWD0004 | V | ZDHM18XT | CN | 10/06/2018 | 100 | 100 | 0 | 100 |

Create Label- Select G-III PO /Style-Check "GOH".

- When you select CCL-GOH, a single CCL is created for all the items using SKU Matrix.
- Verify/adjust the quantity per size (if needed) and click Create Label.
 - If you need to flat pack, use the FLAT or PRE_PACK option in 'Create Label' box and select Action >>> to display Quick Fill table and Quantities Per Color to Pack in SKU Matrix box.

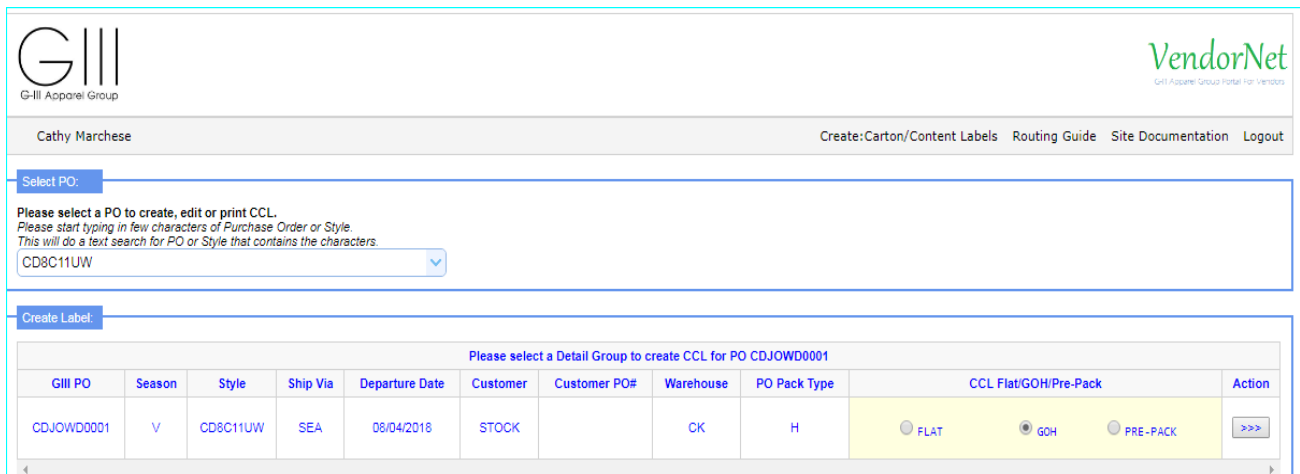

The screenshot shows the 'Create Label' interface in VendorNet. At the top left is the G-III Apparel Group logo, and at the top right is the VendorNet logo. Below the logos is a navigation bar with the user name 'Cathy Marchese' and links for 'Create:Carton/Content Labels', 'Routing Guide', 'Site Documentation', and 'Logout'. The main area is titled 'Create Label:' and contains instructions: 'Please select a PO to create, edit or print CCL. Please start typing in few characters of Purchase Order or Style. This will do a text search for PO or Style that contains the characters.' A search dropdown menu is open, showing 'CD8C11UW'. Below the search area is a table with the following data:

| Please select a Detail Group to create CCL for PO CDJOWD0001 | | | | | | | | | | | | |
|--|--------|----------|----------|----------------|----------|--------------|-----------|--------------|----------------------------|--------------------------------------|--------------------------------|--------|
| GIII PO | Season | Style | Ship Via | Departure Date | Customer | Customer PO# | Warehouse | PO Pack Type | CCL Flat/GOH/Pre-Pack | | | Action |
| CDJOWD0001 | V | CD8C11UW | SEA | 08/04/2018 | STOCK | | CK | H | <input type="radio"/> FLAT | <input checked="" type="radio"/> GOH | <input type="radio"/> PRE-PACK | >>> |

Click **Action >>>**



SKU Matrix-

Select PO:

Please select a PO to create, edit or print CCL.
Please start typing in few characters of Purchase Order or Style.
This will do a text search for PO or Style that contains the characters.

Start typing in text for search in PO or STYLE...

Create Label:

Please select a Detail Group to create CCL for PO CDJOWD0001

| GIII PO | Season | Style | Ship Via | Departure Date | Customer | Customer PO# | Warehouse | PO Pack Type | CCL Flat/GOH/Pre-Pack | | | Action |
|------------|--------|----------|----------|----------------|----------|--------------|-----------|--------------|----------------------------|--------------------------------------|--------------------------------|--------|
| CDJOWD0001 | V | CD8C11UW | SEA | 08/04/2018 | STOCK | | CK | H | <input type="radio"/> FLAT | <input checked="" type="radio"/> GOH | <input type="radio"/> PRE-PACK | >>> |

When you select CCL-GOH, a single CCL is created for all the items using SKU Matrix. Verify/adjust the quantity per size (if needed) and click Create Label. If you need to flat pack, use the FLAT or PRE_PACK option in 'Create Label' box and select Action >>> to display Quick Fill table and Quantities Per Color to Pack in SKU Matrix box.

SKU Matrix:

PO: CDJOWD0001 | Sea: V | Style: CD8C11UW | ShipVia: SEA | Dep.Date: 08/04/2018 | Customer: STOCK | Customer PO: | Whs: CK | Pack Type: H | CCL-FLAT/GOH: GOH

| CLR/DIM | DESCRIPTION | S i z e s | | | | | | | | TOTAL |
|---------|-------------------------|-----------|-----|-----|-----|-----|-----|-----|-----|------------|
| | | 2 | 4 | 6 | 8 | 10 | 12 | 14 | 16 | |
| BLK | Units to Label by size: | 219 | 251 | 274 | 322 | 341 | 369 | 307 | 160 | 2243 Units |

You have selected 2243 Units in ONE Mixed_SKU_CCL.

Verify the quantities to be shipped. If making a partial shipment, update unit totals by size.

If shipping multiple colors, all colors can be added to one label.

Once complete, click **Create Label**

!! If you have an overage, contact G-III Production to update the purchase order. The update time is immediate and will be reflected in the system once they have completed the change.



Once the CCL is created, it will generate a Batch ID with the below details:

PRINT:

PRINT CCL for PO CDJOWD0001

| GIII PO | Season | Style | Ship Via | Departure Date | Customer | Customer PO# | Warehouse | PO Pack Type | CCL Flat/GOH | Batch ID | Action |
|------------|--------|----------|----------|----------------|----------|--------------|-----------|--------------|--------------|----------|--|
| CDJOWD0001 | V | CD8C11UW | SEA | 2018-08-04 | STOCK | | CK | H | GOH | 1229984 | Report Print Label Change/Delete Label |

Create Label:

Please select a Detail Group to create CCL for PO CDJOWD0001

| GIII PO | Season | Style | Ship Via | Departure Date | Customer | Customer PO# | Warehouse | PO Pack Type | CCL Flat/GOH/Pre-Pack | Action |
|------------|--------|----------|----------|----------------|----------|--------------|-----------|--------------|--|------------------------------|
| CDJOWD0001 | V | CD8C11UW | SEA | 08/04/2018 | STOCK | | CK | H | <input type="radio"/> FLAT <input checked="" type="radio"/> GOH <input type="radio"/> PRE-PACK | >>> |

Click on **Report** to view Mixed Sku by color/size. A separate tab will open with a PDF report that can be saved/printed.

Click on **Label** to view Mixed Sku Carton Content Label (CCL) by color/size. A separate tab will open with a PDF report that can be saved/printed.

Click on **Change/Delete Label** to view make corrections or to delete the label if necessary. All updated totals will be reflected in the SKU Matrix (click **Action >>>**)

!! Important Notice:

Once a label is created and then deleted for any reason, the deleted label must not be used on cartons for shipments. Labels that have been deleted are not recognized at the receiving level and therefore cannot be processed. Please note that that new labels must be created and placed on the carton.

PLEASE NOTE IF CARTONS ARE SHIPPED WITH LABELS THAT WERE DELETED, A CHARGEBACK MAY BE INCURRED.



Carton Content Report

Batch_Carton_ContentPDFVNS.cshml 1 / 1

| Carton | PO | Style | DIM | Color | Size | Units |
|-----------------------------------|------------|----------|-----|-------|------|-------|
| Batch ID 1229984. PO # CDJOWD0001 | | | | | | |
| 200866562 | CDJOWD0001 | CD8C11UW | | BLK | 4 | 251 |
| - DO - | CDJOWD0001 | CD8C11UW | | BLK | 2 | 219 |
| - DO - | CDJOWD0001 | CD8C11UW | | BLK | 6 | 274 |
| - DO - | CDJOWD0001 | CD8C11UW | | BLK | 12 | 369 |
| - DO - | CDJOWD0001 | CD8C11UW | | BLK | 14 | 307 |
| - DO - | CDJOWD0001 | CD8C11UW | | BLK | 16 | 160 |
| - DO - | CDJOWD0001 | CD8C11UW | | BLK | 10 | 341 |
| - DO - | CDJOWD0001 | CD8C11UW | | BLK | 8 | 322 |

Carton Content Label

Two labels will be printed. See Section 9 in Carton Label Placement.

Labels must be printed on the below Stock Label Paper:

- Corporate Express stock label paper #CEG03215 (8.5 x 11) can be obtained at www.corporateexpress.com
- Avery stock label paper # L7169 (A4) can be obtained at www.avery.com.hk

1229984_CDJOWD0001 1 / 1

FROM:
ZHANGJIAGANG CITY LIANCHU
ANG GARMENT CO. LTD
NO.18 DONG FU RD.DONG LAI
YANG SHE TOWN ZHANG
CH

TO:
CK SOUTH BRUNSWICK WRHS
140 DOCKS CORNER ROAD
DAYTON NJ 088101565

VENDOR: JO
WAREHOUSE: CK
DIV_CODE: CD
VENDOR PO: CDJOWD0001

GIII RECEIVING

CARTON CONTENTS

7/16/2018 4:29:24 PM CUST# STOCK

| CARTON# | 00000000000200866562 | | | | |
|---------|----------------------|-----|----|--------|------|
| 1 | CD8C11UW | BLK | 2 | 219 | |
| 2 | CD8C11UW | BLK | 4 | 251 | |
| 3 | CD8C11UW | BLK | 6 | 274 | |
| 4 | CD8C11UW | BLK | 8 | 322 | |
| 5 | CD8C11UW | BLK | 10 | 341 | |
| 6 | CD8C11UW | BLK | 12 | 369 | |
| 7 | CD8C11UW | BLK | 14 | 307 | |
| 8 | CD8C11UW | BLK | 16 | 160 | |
| | | | | TOTAL: | 2243 |

CARTON: 1 OF 1

SERIAL SHIPPING CONTAINER:
(00) 0 000000 020086656 2

FROM:
ZHANGJIAGANG CITY LIANCHU
ANG GARMENT CO. LTD
NO.18 DONG FU RD.DONG LAI
YANG SHE TOWN ZHANG
CH

TO:
CK SOUTH BRUNSWICK WRHS
140 DOCKS CORNER ROAD
DAYTON NJ 088101565

VENDOR: JO
WAREHOUSE: CK
DIV_CODE: CD
VENDOR PO: CDJOWD0001

GIII RECEIVING

CARTON CONTENTS

7/16/2018 4:29:24 PM CUST# STOCK

| CARTON# | 00000000000200866562 | | | | |
|---------|----------------------|-----|----|--------|------|
| 1 | CD8C11UW | BLK | 2 | 219 | |
| 2 | CD8C11UW | BLK | 4 | 251 | |
| 3 | CD8C11UW | BLK | 6 | 274 | |
| 4 | CD8C11UW | BLK | 8 | 322 | |
| 5 | CD8C11UW | BLK | 10 | 341 | |
| 6 | CD8C11UW | BLK | 12 | 369 | |
| 7 | CD8C11UW | BLK | 14 | 307 | |
| 8 | CD8C11UW | BLK | 16 | 160 | |
| | | | | TOTAL: | 2243 |

CARTON: 1 OF 1

SERIAL SHIPPING CONTAINER:
(00) 0 000000 020086656 2



Multiple Colors GOH example-if the shipment consists of multiple colors, verify the quantities per color & size and click **Create Label**.

Create Label:

Please select a Detail Group to create CCL for PO CDSNOK102

| GIII PO | Season | Style | Ship Via | Departure Date | Customer | Customer PO# | Warehouse | PO Pack Type | CCL Flat/GOH/Pre-Pack | Action |
|-----------|--------|----------|----------|----------------|----------|--------------|-----------|--------------|--|--------|
| CDSNOK102 | V | CD8V112C | SEA | 08/05/2018 | STOCK | | CK | H | <input type="radio"/> FLAT <input checked="" type="radio"/> GOH <input type="radio"/> PRE-PACK | >>> |

When you select CCL-GOH, a single CCL is created for all the items using SKU Matrix. Verify/adjust the quantity per size (if needed) and click Create Label. If you need to flat pack, use the FLAT or PRE_PACK option in 'Create Label' box and select Action >>> to display Quick Fill table and Quantities Per Color to Pack in SKU Matrix box.

SKU Matrix:

PO: CDSNOK102 | Sea: V | Style: CD8V112C | ShipVia: SEA | Dep.Date: 08/05/2018 | Customer: STOCK | Customer PO: | Whs: CK | Pack Type: H | CCL-FLAT/GOH: GOH

| CLR/DIM | DESCRIPTION | S i z e s | | | | | | | | TOTAL |
|---------|-------------------------|-----------|-----|-----|-----|-----|-----|-----|-----|------------|
| | | 2 | 4 | 6 | 8 | 10 | 12 | 14 | 16 | |
| AUB | Units to Label by size: | 133 | 192 | 198 | 201 | 204 | 217 | 165 | 70 | 1380 Units |
| BLK | Units to Label by size: | 502 | 550 | 602 | 686 | 729 | 946 | 837 | 432 | 5284 Units |
| SAP | Units to Label by size: | 113 | 152 | 158 | 161 | 164 | 177 | 145 | 70 | 1140 Units |

You have selected 7804 Units in ONE Mixed_SKU_CCL.

Create Label

Once the CCL is created, it will generate a Batch ID with the below details:

PRINT:

PRINT CCL for PO CDSNOK102

| GIII PO | Season | Style | Ship Via | Departure Date | Customer | Customer PO# | Warehouse | PO Pack Type | CCL Flat/GOH | Batch ID | Action |
|-----------|--------|----------|----------|----------------|----------|--------------|-----------|--------------|--------------|----------|---|
| CDSNOK102 | V | CD8V112C | SEA | 2018-08-05 | STOCK | | CK | H | GOH | 1229985 | <input type="button" value="Report"/> <input type="button" value="Print Label"/> <input type="button" value="Change/Delete Label"/> |



Carton Detail Report

Batch_Carton_ContentPDFVNS.cshhtml 1 / 1

| Carton | PO | Style | DIM | Color | Size | Units |
|----------------------------------|-----------|----------|-----|-------|------|-------|
| Batch ID 1229985. PO # CDSNOK102 | | | | | | |
| 200866582 | CDSNOK102 | CD8V112C | | AUB | 2 | 133 |
| - DO - | CDSNOK102 | CD8V112C | | AUB | 4 | 192 |
| - DO - | CDSNOK102 | CD8V112C | | AUB | 6 | 198 |
| - DO - | CDSNOK102 | CD8V112C | | AUB | 8 | 201 |
| - DO - | CDSNOK102 | CD8V112C | | AUB | 10 | 204 |
| - DO - | CDSNOK102 | CD8V112C | | AUB | 12 | 217 |
| - DO - | CDSNOK102 | CD8V112C | | AUB | 14 | 165 |
| - DO - | CDSNOK102 | CD8V112C | | AUB | 16 | 70 |
| - DO - | CDSNOK102 | CD8V112C | | BLK | 2 | 502 |
| - DO - | CDSNOK102 | CD8V112C | | BLK | 4 | 550 |
| - DO - | CDSNOK102 | CD8V112C | | BLK | 6 | 602 |
| - DO - | CDSNOK102 | CD8V112C | | BLK | 8 | 686 |
| - DO - | CDSNOK102 | CD8V112C | | BLK | 10 | 729 |
| - DO - | CDSNOK102 | CD8V112C | | BLK | 12 | 946 |
| - DO - | CDSNOK102 | CD8V112C | | BLK | 14 | 837 |
| - DO - | CDSNOK102 | CD8V112C | | BLK | 16 | 432 |
| - DO - | CDSNOK102 | CD8V112C | | SAP | 2 | 113 |
| - DO - | CDSNOK102 | CD8V112C | | SAP | 4 | 152 |
| - DO - | CDSNOK102 | CD8V112C | | SAP | 6 | 158 |
| - DO - | CDSNOK102 | CD8V112C | | SAP | 8 | 161 |
| - DO - | CDSNOK102 | CD8V112C | | SAP | 10 | 164 |
| - DO - | CDSNOK102 | CD8V112C | | SAP | 12 | 177 |
| - DO - | CDSNOK102 | CD8V112C | | SAP | 14 | 145 |
| - DO - | CDSNOK102 | CD8V112C | | SAP | 16 | 70 |

Carton Content Label

1229985_CDSNOK102 1 / 1

FROM:
HUNG YEN GARMENT JOINT ST
OCK COMPANY
83 TRUNG TRAC ST.HUNG YEN
CITY.HUNG YEN PROVI
VM

TO:
CK SOUTH BRUNSWICK WRHS
140 DOCKS CORNER ROAD
DAYTON NJ 088101565

VENDOR: JO
WAREHOUSE: CK
DIV_CODE: CD
VENDOR PO: CDSNOK102

GIII RECEIVING

CARTON CONTENTS CUST# STOCK

CARTON# 0000000000200866582

| | | | | |
|-----------------|----------|-----|----|--------------------|
| 1 | CD8V112C | AUB | 2 | 133 |
| 2 | CD8V112C | AUB | 4 | 192 |
| 3 | CD8V112C | AUB | 6 | 198 |
| 4 | CD8V112C | AUB | 8 | 201 |
| 5 | CD8V112C | AUB | 10 | 204 |
| 6 | CD8V112C | AUB | 12 | 217 |
| 7 | CD8V112C | AUB | 14 | 165 |
| 8 | CD8V112C | AUB | 16 | 70 |
| 9 | CD8V112C | BLK | 2 | 502 |
| 10 | CD8V112C | BLK | 4 | 550 |
| OVERFLOW | | | | TOTAL: 7804 |

CARTON: 1 OF 1

SERIAL SHIPPING CONTAINER:
(00) 0 000000 020086658 2

FROM:
HUNG YEN GARMENT JOINT ST
OCK COMPANY
83 TRUNG TRAC ST.HUNG YEN
CITY.HUNG YEN PROVI
VM

TO:
CK SOUTH BRUNSWICK WRHS
140 DOCKS CORNER ROAD
DAYTON NJ 088101565

VENDOR: JO
WAREHOUSE: CK
DIV_CODE: CD
VENDOR PO: CDSNOK102

GIII RECEIVING

CARTON CONTENTS CUST# STOCK

CARTON# 0000000000200866582

| | | | | |
|-----------------|----------|-----|----|--------------------|
| 1 | CD8V112C | AUB | 2 | 133 |
| 2 | CD8V112C | AUB | 4 | 192 |
| 3 | CD8V112C | AUB | 6 | 198 |
| 4 | CD8V112C | AUB | 8 | 201 |
| 5 | CD8V112C | AUB | 10 | 204 |
| 6 | CD8V112C | AUB | 12 | 217 |
| 7 | CD8V112C | AUB | 14 | 165 |
| 8 | CD8V112C | AUB | 16 | 70 |
| 9 | CD8V112C | BLK | 2 | 502 |
| 10 | CD8V112C | BLK | 4 | 550 |
| OVERFLOW | | | | TOTAL: 7804 |

CARTON: 1 OF 1

SERIAL SHIPPING CONTAINER:
(00) 0 000000 020086658 2



VII. PREPACKS

Types of Prepacks

System defined prepack with mixed size range. All styles are identified by season “P” (Prepack), Color & Dimension and size AST for Assorted.

Select PO - Click on a Purchase Order to view the options window.

Create Label: You can use either Flat or Pre-Pack option.

Select PO:

Please select a PO to create, edit or print CCL.
Please start typing in few characters of Purchase Order or Style.
This will do a text search for PO or Style that contains the characters.

K4865638

Create Label:

Please select a Detail Group to create CCL for PO DSRT818DW

| GIII PO | Season | Style | Ship Via | Departure Date | Customer | Customer PO# | Warehouse | PO Pack Type | CCL Flat/GOH/Pre-Pack | | | Action |
|-----------|--------|----------|----------|----------------|----------|--------------|-----------|--------------|---------------------------------------|---------------------------|--------------------------------|--------|
| DSRT818DW | P | K4865638 | SEA | 09/07/2018 | DKDAM | RETAIL R18 | DW | F | <input checked="" type="radio"/> FLAT | <input type="radio"/> GOH | <input type="radio"/> PRE-PACK | >>> |

Click **Action >>>**



Quick Fill - Size AST represents Assorted sizes. Each casepack is identified by a color/dimension (CLR/DIM) which contains a designated size range. (example: CLR BLK=Color Black).

DIM T33=12 pairs sizes 1/6, 1/6.5, 1/7, 2/7.5, 2/8, 2/8.5, 1/9, 1/9.5, 1/10). Production will provide each factory with the applicable sizes/units per case.

Note: Prepack Shortages

If the designated prepack is short units for any quantity/size, contact GIII Production. A new Purchase order with open sizes will need to be created.

Create Label:

Please select a Detail Group to create CCL for PO DSRT818DW

| GIII PO | Season | Style | Ship Via | Departure Date | Customer | Customer PO# | Warehouse | PO Pack Type | CCL Flat/GOH/Pre-Pack | Action |
|-----------|--------|----------|----------|----------------|----------|--------------|-----------|--------------|--|--------|
| DSRT818DW | P | K4865638 | SEA | 09/07/2018 | DK0AM | RETAIL R18 | DW | F | <input checked="" type="radio"/> FLAT <input type="radio"/> GOH <input type="radio"/> PRE-PACK | >>> |

Quick Fill: If you have multiple colors or dimensions and prefer to use the same Units/Carton for all sizes, just fill in the 'Units Per Carton' under the ANY SIZE column. This will auto fill in for all sizes in the QuickFill as well as in SKU Matrix box below. You can change each size separately in the QuickFill table which will recalculate the Unit totals below. In Addition you can change 'Units to Label' or 'Units Per Carton' at any color/dimension/size level in SKU Matrix box if needed.

Quick Fill:

| Description | ANY_SIZE | S i z e s | |
|---------------------------|----------|-----------|--|
| | | AST | |
| Quick Fill - UNITS/CARTON | 0 | 0 | |

SKU Matrix:

PO: DSRT818DW | Sea: P | Style: K4865638 | ShipVia: SEA | Dep.Date: 09/07/2018 | Customer: DK0AM | Customer PO: RETAIL R18 | Whs: DW | Pack Type: F | CCL-FLAT/GOH: FLAT

| CLR/DIM | DESCRIPTION | S i z e s | | TOTAL |
|----------|------------------------------|-----------|--|----------|
| | | AST | | |
| BLK::T33 | Units to Label by size: | 15 | | 15 Units |
| BLK::T33 | Units/Cartons by size: | | | |
| BLK::T33 | Number Cartons by size: | | | |
| BLK::T33 | Units for Mixed SKU by size: | | | |

First select and finalize CCL for Single_SKU and then click on 'Create Mixed SKU CCL'. You will not be able to change Single_SKU CCL after you click on 'Create Mixed SKU CCL'
 You have selected 0 Units in 0 Single SKU CCL.



All Shoe Prepacks should be entered with **1** unit per carton within the Quick Fill option.

Quick Fill: If you have multiple colors or dimensions and prefer to use the same Units/Carton for all sizes, just fill in the 'Units Per Carton' under the ANY SIZE column. This will auto fill in for all sizes in the QuickFill as well as in SKU Matrix box below. You can change each size separately in the QuickFill table which will recalculate the Unit totals below. In Addition you can change 'Units to Label' or 'Units Per Carton' at any color/dimension/size level in SKU Matrix box if needed.

Quick Fill:

| Description | ANY_SIZE | S i z e s | |
|---------------------------|--------------------------------|-----------|--|
| | | A S T | |
| Quick Fill - UNITS/CARTON | <input type="text" value="1"/> | 1 | |

SKU Matrix:

PO: DSRTR818DW | Sea: P | Style: K4865638 | ShipVia: SEA | Dep.Date: 09/07/2018 | Customer: DK0AM | Customer PO: RETAIL R18 | Whs: DW | Pack Type: F | CCL-FLAT/GOH: FLAT

| CLR/DIM | DESCRIPTION | S i z e s | | TOTAL |
|----------|------------------------------|-----------|--|------------|
| | | A S T | | |
| BLK::T33 | Units to Label by size: | 15 | | 15 Units |
| BLK::T33 | Units/Cartons by size: | 1 | | |
| BLK::T33 | Number Cartons by size: | 15 | | 15 Cartons |
| BLK::T33 | Units for Mixed SKU by size: | 0 | | |

First select and finalize CCL for Single_SKU and then click on 'Create Mixed SKU CCL'. You will not be able to change Single_SKU CCL after you click on 'Create Mixed SKU CCL'.
You have selected 15 Units in 15 Single SKU CCL.

Click **Create Label**

The Batch ID will be assigned with the Carton Content Report and Carton Content as well as an option to Change/Delete Label (see section 8)

PRINT:

PRINT CCL for PO DSRTR818DW

| GIII PO | Season | Style | Ship Via | Departure Date | Customer | Customer PO# | Warehouse | PO Pack Type | CCL Flat/GOH | Batch ID | Action | | |
|------------|--------|----------|----------|----------------|----------|--------------|-----------|--------------|--------------|----------|---------------------------------------|--|--|
| DSRTR818DW | P | K4865638 | SEA | 2018-09-07 | DK0AM | RETAIL R18 | DW | F | FLAT | 1229986 | <input type="button" value="Report"/> | <input type="button" value="Print Label"/> | <input type="button" value="Change/Delete Label"/> |

Create Label:

Please select a Detail Group to create CCL for PO DSRTR818DW

| GIII PO | Season | Style | Ship Via | Departure Date | Customer | Customer PO# | Warehouse | PO Pack Type | CCL Flat/GOH/Pre-Pack | | | Action |
|------------|--------|----------|----------|----------------|----------|--------------|-----------|--------------|---------------------------------------|---------------------------|--------------------------------|---|
| DSRTR818DW | P | K4865638 | SEA | 09/07/2018 | DK0AM | RETAIL R18 | DW | F | <input checked="" type="radio"/> FLAT | <input type="radio"/> GOH | <input type="radio"/> PRE-PACK | <input type="button" value=">>>"/> |



Carton Detail Report

Batch_Carton_ContentPDFVNS.cshtml 1 / 1

| Carton | PO | Style | DIM | Color | Size | Units |
|-----------------------------------|------------|-------------|-----|-------|------|-------|
| Batch ID 1229986. PO # DSRTR818DW | | | | | | |
| 200866602 | DSRTR818DW | K4865638T33 | BLK | AST | | 1 |
| 200866603 | DSRTR818DW | K4865638T33 | BLK | AST | | 1 |
| 200866604 | DSRTR818DW | K4865638T33 | BLK | AST | | 1 |
| 200866605 | DSRTR818DW | K4865638T33 | BLK | AST | | 1 |
| 200866606 | DSRTR818DW | K4865638T33 | BLK | AST | | 1 |
| 200866607 | DSRTR818DW | K4865638T33 | BLK | AST | | 1 |
| 200866608 | DSRTR818DW | K4865638T33 | BLK | AST | | 1 |
| 200866609 | DSRTR818DW | K4865638T33 | BLK | AST | | 1 |
| 200866610 | DSRTR818DW | K4865638T33 | BLK | AST | | 1 |
| 200866611 | DSRTR818DW | K4865638T33 | BLK | AST | | 1 |
| 200866612 | DSRTR818DW | K4865638T33 | BLK | AST | | 1 |
| 200866613 | DSRTR818DW | K4865638T33 | BLK | AST | | 1 |
| 200866614 | DSRTR818DW | K4865638T33 | BLK | AST | | 1 |
| 200866615 | DSRTR818DW | K4865638T33 | BLK | AST | | 1 |
| 200866616 | DSRTR818DW | K4865638T33 | BLK | AST | | 1 |

Carton Content Label

Two labels are generated for each carton. The label includes PO#, Style, Color, Size, a Barcode for the carton id and Carton # and total units in the carton.

Save and print the labels on required Label Stock.

1229986_DSRTR818DW 1 / 8

| | | | |
|---|---|---|---|
| <p>FROM: DONGGUAN CITY RUIQUAN FOO TWEAR CO., LTD OPPOSITE O F BAIMA POLICE STATION, B AIMA HUANGJIN ROAD, CH</p> <p>VENDOR: JO WAREHOUSE: DW DIV_CODE: DS VENDOR PO: DSRTR818DW Customer PO #: RETAIL R18</p> | <p>TO: AM RETAIL GROUP DC#952 7401 BOONE AVENUE NORTH (OUTLETS) BROOKLYN PARKIN 55428</p> <p style="text-align: center;">GIII RECEIVING</p> | <p>FROM: DONGGUAN CITY RUIQUAN FOO TWEAR CO., LTD OPPOSITE O F BAIMA POLICE STATION, B AIMA HUANGJIN ROAD, CH</p> <p>VENDOR: JO WAREHOUSE: DW DIV_CODE: DS VENDOR PO: DSRTR818DW Customer PO #: RETAIL R18</p> | <p>TO: AM RETAIL GROUP DC#952 7401 BOONE AVENUE NORTH (OUTLETS) BROOKLYN PARKIN 55428</p> <p style="text-align: center;">GIII RECEIVING</p> |
| <p>7/16/2018 5:03:43 PM CUST# DK9AM CARTON# 0000000000200866602 1 K4865638 BLK T33 AST 1</p> <p style="text-align: right;">TOTAL: 1</p> <p style="text-align: center;">CARTON: 1 OF 15</p> | | <p>7/16/2018 5:03:43 PM CUST# DK9AM CARTON# 0000000000200866602 1 K4865638 BLK T33 AST 1</p> <p style="text-align: right;">TOTAL: 1</p> <p style="text-align: center;">CARTON: 1 OF 15</p> | |

!! Important Notice:

Once a label is created and then deleted for any reason, the deleted label must not be used on cartons for shipments. Labels that have been deleted are not recognized at the receiving level and therefore cannot be processed. Please note that that new labels must be created and placed on the carton.

PLEASE NOTE IF CARTONS ARE SHIPPED WITH LABELS THAT WERE DELETED, A CHARGEBACK MAY BE INCURRED.



Prepacks - Multiple Colors/Dimensions

Create Label:

Please select a Detail Group to create CCL for PO DSIVR854DJ

| GIII PO | Season | Style | Ship Via | Departure Date | Customer | Customer PO# | Warehouse | PO Pack Type | CCL Flat/GOH/Pre-Pack | Action |
|------------|--------|----------|----------|----------------|----------|--------------|-----------|--------------|--|--------|
| DSIVR854DJ | P | K3866664 | SEA | 09/07/2018 | STKDJ | | DJ | F | <input checked="" type="radio"/> FLAT <input type="radio"/> GOH <input type="radio"/> PRE-PACK | >>> |

Quick Fill: If you have multiple colors or dimensions and prefer to use the same Units/Carton for all sizes, just fill in the 'Units Per Carton' under the ANY SIZE column. This will auto fill in for all sizes in the QuickFill as well as in SKU Matrix box below. You can change each size separately in the QuickFill table which will recalculate the Unit totals below. In Addition you can change 'Units to Label' or 'Units Per Carton' at any color/dimension/size level in SKU Matrix box if needed.

Quick Fill:

| Description | ANY_SIZE | S i z e s | |
|---------------------------|----------|-----------|--|
| | | AST | |
| Quick Fill - UNITS/CARTON | 0 | 0 | |

SKU Matrix:

PO: DSIVR854DJ | Sea: P | Style: K3866664 | ShipVia: SEA | Dep.Date: 09/07/2018 | Customer: STKDJ | Customer PO: | Whs: DJ | Pack Type: F | CCL-FLAT/GOH: FLAT

| CLR/DIM | DESCRIPTION | S i z e s | | TOTAL |
|----------|------------------------------|-----------|--|----------|
| | | AST | | |
| LTT::F22 | Units to Label by size: | 8 | | 8 Units |
| LTT::F22 | Units/Cartons by size: | | | |
| LTT::F22 | Number Cartons by size: | | | |
| LTT::F22 | Units for Mixed SKU by size: | | | |
| LTT::N60 | Units to Label by size: | 5 | | 5 Units |
| LTT::N60 | Units/Cartons by size: | | | |
| LTT::N60 | Number Cartons by size: | | | |
| LTT::N60 | Units for Mixed SKU by size: | | | |
| LTT::S76 | Units to Label by size: | 20 | | 20 Units |
| LTT::S76 | Units/Cartons by size: | | | |
| LTT::S76 | Number Cartons by size: | | | |
| LTT::S76 | Units for Mixed SKU by size: | | | |
| LTT::T12 | Units to Label by size: | 6 | | 6 Units |
| LTT::T12 | Units/Cartons by size: | | | |
| LTT::T12 | Number Cartons by size: | | | |
| LTT::T12 | Units for Mixed SKU by size: | | | |
| LTT::T28 | Units to Label by size: | 6 | | 6 Units |
| LTT::T28 | Units/Cartons by size: | | | |
| LTT::T28 | Number Cartons by size: | | | |
| LTT::T28 | Units for Mixed SKU by size: | | | |
| LTT::T33 | Units to Label by size: | 4 | | 4 Units |
| LTT::T33 | Units/Cartons by size: | | | |
| LTT::T33 | Number Cartons by size: | | | |
| LTT::T33 | Units for Mixed SKU by size: | | | |

First select and finalize CCL for Single_SKU and then click on 'Create Mixed SKU CCL'. You will not be able to change Single_SKU CCL after you click on 'Create Mixed SKU CCL'

You have selected 0 Units in 0 Single SKU CCL.



Quick Fill- All Shoe Prepacks should be entered with **1** unit per carton within the Quick Fill option.

| Description | ANY_SIZE | S i z e s | |
|---------------------------|--------------------------------|-----------|--|
| | | A S T | |
| Quick Fill - UNITS/CARTON | <input type="text" value="1"/> | 1 | |

SKU Matrix- will be populated by the amount of cartons to be created. If shipping less cartons, adjust the Units to Label if necessary.

| PO: DSIVR854DJ Sea: P Style: K3866664 ShipVia: SEA Dep.Date: 09/07/2018 Customer: STKDJ Customer PO: Whs: DJ Pack Type: F CCL-FLAT/GOH: FLAT | | | |
|--|------------------------------|-----------|------------|
| CLR/DIM | DESCRIPTION | S i z e s | TOTAL |
| | | A S T | |
| LTT::F22 | Units to Label by size: | 8 | 8 Units |
| LTT::F22 | Units/Cartons by size: | 1 | |
| LTT::F22 | Number Cartons by size: | 8 | 8 Cartons |
| LTT::F22 | Units for Mixed SKU by size: | 0 | |
| LTT::N60 | Units to Label by size: | 5 | 5 Units |
| LTT::N60 | Units/Cartons by size: | 1 | |
| LTT::N60 | Number Cartons by size: | 5 | 5 Cartons |
| LTT::N60 | Units for Mixed SKU by size: | 0 | |
| LTT::S76 | Units to Label by size: | 20 | 20 Units |
| LTT::S76 | Units/Cartons by size: | 1 | |
| LTT::S76 | Number Cartons by size: | 20 | 20 Cartons |
| LTT::S76 | Units for Mixed SKU by size: | 0 | |
| LTT::T12 | Units to Label by size: | 6 | 6 Units |
| LTT::T12 | Units/Cartons by size: | 1 | |
| LTT::T12 | Number Cartons by size: | 6 | 6 Cartons |
| LTT::T12 | Units for Mixed SKU by size: | 0 | |
| LTT::T28 | Units to Label by size: | 6 | 6 Units |
| LTT::T28 | Units/Cartons by size: | 1 | |
| LTT::T28 | Number Cartons by size: | 6 | 6 Cartons |
| LTT::T28 | Units for Mixed SKU by size: | 0 | |
| LTT::T33 | Units to Label by size: | 4 | 4 Units |
| LTT::T33 | Units/Cartons by size: | 1 | |
| LTT::T33 | Number Cartons by size: | 4 | 4 Cartons |
| LTT::T33 | Units for Mixed SKU by size: | 0 | |

First select and finalize CCL for Single_SKU and then click on 'Create Mixed SKU CCL'. You will not be able to change Single_SKU CCL after you click on 'Create Mixed SKU CCL'

You have selected 49 Units in 49 Single SKU CCL.

Click **Create Label**



The Batch ID will be assigned with the Carton Content Report and Carton Content as well as an option to Change/Delete Label (see section 8)

PRINT:

PRINT CCL for PO DSIVR854DJ

| Gill PO | Season | Style | Ship Via | Departure Date | Customer | Customer PO# | Warehouse | PO Pack Type | CCL Flat/GOH | Batch ID | Action |
|------------|--------|----------|----------|----------------|----------|--------------|-----------|--------------|--------------|----------|--|
| DSIVR854DJ | P | K3866664 | SEA | 2018-09-07 | STKDJ | | DJ | F | FLAT | 1229987 | Report Print Label Change/Delete Label |

Note: Prepack Shortages

If the designated prepack is short units for any quantity/size, contact GIII Production. A new Purchase order with open sizes will need to be created.

!! Important Notice:

Once a label is created and then deleted for any reason, the deleted label must not be used on cartons for shipments. Labels that have been deleted are not recognized at the receiving level and therefore cannot be processed. Please note that that new labels must be created and placed on the carton.

PLEASE NOTE IF CARTONS ARE SHIPPED WITH LABELS THAT WERE DELETED, A CHARGEBACK MAY BE INCURRED.



Carton Detail-Batch Report

Batch_Carton_ContentPDFVNS.cshhtml 1 / 2

| Carton | PO | Style | DIM | Color | Size | Units |
|-----------------------------------|------------|-------------|-----|-------|------|-------|
| Batch ID 1229987, PO # DSIVR854DJ | | | | | | |
| 200866622 | DSIVR854DJ | K3866664F22 | LTT | AST | | 1 |
| 200866623 | DSIVR854DJ | K3866664F22 | LTT | AST | | 1 |
| 200866624 | DSIVR854DJ | K3866664F22 | LTT | AST | | 1 |
| 200866625 | DSIVR854DJ | K3866664F22 | LTT | AST | | 1 |
| 200866626 | DSIVR854DJ | K3866664F22 | LTT | AST | | 1 |
| 200866627 | DSIVR854DJ | K3866664F22 | LTT | AST | | 1 |
| 200866628 | DSIVR854DJ | K3866664F22 | LTT | AST | | 1 |
| 200866629 | DSIVR854DJ | K3866664F22 | LTT | AST | | 1 |
| 200866630 | DSIVR854DJ | K3866664N60 | LTT | AST | | 1 |
| 200866631 | DSIVR854DJ | K3866664N60 | LTT | AST | | 1 |
| 200866632 | DSIVR854DJ | K3866664N60 | LTT | AST | | 1 |
| 200866633 | DSIVR854DJ | K3866664N60 | LTT | AST | | 1 |
| 200866634 | DSIVR854DJ | K3866664N60 | LTT | AST | | 1 |
| 200866635 | DSIVR854DJ | K3866664S76 | LTT | AST | | 1 |
| 200866636 | DSIVR854DJ | K3866664S76 | LTT | AST | | 1 |

Carton Label

1229987_DSIVR854DJ 1 / 25

| | | | |
|--|---|--|---|
| FROM: DONGGUAN CITY RUIQUAN FOO TWEAR CO., LTD OPPOSITE O F BAIMA POLICE STATION, B AIMA HUANGJIN ROAD, CH | TO: DONNA KARAN CO, LLC (#05) 400B COMMERCE BLVD CARLSTADT NJ 07072 | FROM: DONGGUAN CITY RUIQUAN FOO TWEAR CO., LTD OPPOSITE O F BAIMA POLICE STATION, B AIMA HUANGJIN ROAD, CH | TO: DONNA KARAN CO, LLC (#05) 400B COMMERCE BLVD CARLSTADT NJ 07072 |
| VENDOR: JO WAREHOUSE: DJ DIV_CODE: DS VENDOR PO: DSIVR854DJ | GIII RECEIVING | VENDOR: JO WAREHOUSE: DJ DIV_CODE: DS VENDOR PO: DSIVR854DJ | GIII RECEIVING |
| CARTON CONTENTS CUST# STKDJ 7/16/2018 5:17:51 PM CARTON# 00000000002200866622 1 K3866664 LTT F22 AST 1 | | CARTON CONTENTS CUST# STKDJ 7/16/2018 5:17:51 PM CARTON# 00000000002200866622 1 K3866664 LTT F22 AST 1 | |
| TOTAL: 1 | | TOTAL: 1 | |
| CARTON: 1 OF 49 | | CARTON: 1 OF 49 | |



Prepacks

Option 2:

Multi SKU Prepack-As defined by Special Instructions on the G-III Purchase order. Production will provide details of packing instructions for the customer.

Select PO-Click on a Purchase Order to view the options window.

Create Label: Select **PRE-PACK** option.

Select PO:

Please select a PO to create, edit or print CCL.
Please start typing in few characters of Purchase Order or Style.
This will do a text search for PO or Style that contains the characters.

DW81215DH

Create Label:

Please select a Detail Group to create CCL for PO DW81215DH

| GIII PO | Season | Style | Ship Via | Departure Date | Customer | Customer PO# | Warehouse | PO Pack Type | CCL Flat/GOH/Pre-Pack | Action |
|-----------|--------|----------|----------|----------------|----------|--------------|-----------|--------------|--|--------|
| DW81215DH | V | P8ISSCIQ | SEA | 07/15/2018 | STKDH | | DH | F | <input type="radio"/> FLAT <input type="radio"/> GOH <input checked="" type="radio"/> PRE-PACK | >>> |

Click **Action >>>**



Under **Pre-Pack**: Enter the quantity as instructed by G-III Production.

In the example below, the prepack will consist of 1/XXS, 2/XS, 3/S, 4/M, 2/L

Create Label:

Please select a Detail Group to create CCL for PO DW81215DH

| GIII PO | Season | Style | Ship Via | Departure Date | Customer | Customer PO# | Warehouse | PO Pack Type | CCL Flat/GOH/Pre-Pack | Action |
|-----------|--------|----------|----------|----------------|----------|--------------|-----------|--------------|--|--------|
| DW81215DH | V | P8ISSCIQ | SEA | 07/15/2018 | STKDH | | DH | F | <input type="radio"/> FLAT <input type="radio"/> GOH <input checked="" type="radio"/> PRE-PACK | >>> |

Quick Fill: If you have CCL with PRE-PACK distribution, just fill in the 'PRE-PACK Units Per Carton for each Size' and click Apply button. In Addition you can change 'Units to Label' or 'Units Per Carton' at any color/dimension/size level in SKU Matrix box if needed.

Pre-Pack:

| Description | QTY/CARTON | S i z e s | | | | | | Action |
|-------------------------|------------|-----------|----|---|---|---|----|--------|
| | | XXS | XS | S | M | L | XL | |
| PRE-PACK - UNITS/CARTON | | 0 | 0 | 0 | 0 | 0 | 0 | Apply |

SKU Matrix:

PO: DW81215DH | Sea: V | Style: P8ISSCIQ | ShipVia: SEA | Dep.Date: 07/15/2018 | Customer: STKDH | Customer PO: | Whs: DH | Pack Type: F | CCL-FLAT/GOH: PRE-PACK

| CLR/DIM | DESCRIPTION | S i z e s | | | | | | TOTAL |
|---------|------------------------------|-----------|-----|-----|-----|-----|----|-----------|
| | | XXS | XS | S | M | L | XL | |
| IVY | Units to Label by size: | 50 | 100 | 150 | 200 | 100 | | 600 Units |
| IVY | Units/Cartons by size: | | | | | | | |
| IVY | Number Cartons by size: | | | | | | | |
| IVY | Units for Mixed SKU by size: | | | | | | | |

First select and finalize CCL for Single_SKU and then click on 'Create Mixed SKU CCL'. You will not be able to change Single_SKU CCL after you click on 'Create Mixed SKU CCL'

You have selected 0 Units in 0 PRE-PACK CCL.



Quick Fill: If you have CCL with PRE-PACK distribution, just fill in the 'PRE-PACK Units Per Carton for each Size' and click Apply button. In Addition you can change 'Units to Label' or 'Units Per Carton' at any color/dimension/size level in SKU Matrix box if needed.

Pre-Pack:

| Description | QTY/CARTON | SIZES | | | | | | Action |
|-------------------------|------------|-------|----|---|---|---|----|--------|
| | | XXS | XS | S | M | L | XL | |
| PRE-PACK - UNITS/CARTON | 12 | 1 | 2 | 3 | 4 | 2 | 0 | Apply |

SKU Matrix:

PO: DW81215DH | Sea: V | Style: P8ISSCIQ | ShipVia: SEA | Dep.Date: 07/15/2018 | Customer: STKDH | Customer PO: | Whs: DH | Pack Type: F | CCL-FLAT/GOH: PRE-PACK

| CLR/DIM | DESCRIPTION | SIZES | | | | | | TOTAL |
|---------|------------------------------|-------|-----|-----|-----|-----|----|------------|
| | | XXS | XS | S | M | L | XL | |
| IVY | Units to Label by size: | 50 | 100 | 150 | 200 | 100 | | 600 Units |
| IVY | Units/Cartons by size: | 1 | 2 | 3 | 4 | 2 | | |
| IVY | Number Cartons by size: | 50 | 50 | 50 | 50 | 50 | | 50 Cartons |
| IVY | Units for Mixed SKU by size: | 0 | 0 | 0 | 0 | 0 | | |

First select and finalize CCL for Single_SKU and then click on 'Create Mixed SKU CCL'. You will not be able to change Single_SKU CCL after you click on 'Create Mixed SKU CCL'

You have selected 600 Units in 50 PRE-PACK CCL.

Click **Create Label >>>**

PRINT:

PRINT CCL for PO DW81215DH

| GIII PO | Season | Style | Ship Via | Departure Date | Customer | Customer PO# | Warehouse | PO Pack Type | CCL Flat/GOH | Batch ID | Action |
|-----------|--------|----------|----------|----------------|----------|--------------|-----------|--------------|--------------|----------|---|
| DW81215DH | V | P8ISSCIQ | SEA | 2018-07-15 | STKDH | | DH | F | PRE-PACK | 1229976 | <input type="button" value="Report"/> <input type="button" value="Print Label"/> <input type="button" value="Change/Delete Label"/> |

Create Label:

Please select a Detail Group to create CCL for PO DW81215DH

| GIII PO | Season | Style | Ship Via | Departure Date | Customer | Customer PO# | Warehouse | PO Pack Type | CCL Flat/GOH/Pre-Pack | Action |
|-----------|--------|----------|----------|----------------|----------|--------------|-----------|--------------|--|--------|
| DW81215DH | V | P8ISSCIQ | SEA | 07/15/2018 | STKDH | | DH | F | <input checked="" type="radio"/> FLAT <input type="radio"/> GOH <input type="radio"/> PRE-PACK | >>> |



Carton Detail-Batch Report

Batch_Carton_ContentPDFVNS.cshhtml 1 / 4

| Carton | PO | Style | DIM | Color | Size | Units |
|----------------------------------|-----------|----------|-----|-------|------|-------|
| Batch ID 1229988, PO # DW81215DH | | | | | | |
| 200866682 | DW81215DH | P8ISSCIQ | | IVY | L | 2 |
| - DO - | DW81215DH | P8ISSCIQ | | IVY | M | 4 |
| - DO - | DW81215DH | P8ISSCIQ | | IVY | S | 3 |
| - DO - | DW81215DH | P8ISSCIQ | | IVY | XS | 2 |
| - DO - | DW81215DH | P8ISSCIQ | | IVY | XXS | 1 |
| 200866683 | DW81215DH | P8ISSCIQ | | IVY | L | 2 |
| - DO - | DW81215DH | P8ISSCIQ | | IVY | M | 4 |
| - DO - | DW81215DH | P8ISSCIQ | | IVY | S | 3 |
| - DO - | DW81215DH | P8ISSCIQ | | IVY | XS | 2 |
| - DO - | DW81215DH | P8ISSCIQ | | IVY | XXS | 1 |
| 200866684 | DW81215DH | P8ISSCIQ | | IVY | L | 2 |
| - DO - | DW81215DH | P8ISSCIQ | | IVY | M | 4 |
| - DO - | DW81215DH | P8ISSCIQ | | IVY | S | 3 |
| - DO - | DW81215DH | P8ISSCIQ | | IVY | XS | 2 |
| - DO - | DW81215DH | P8ISSCIQ | | IVY | XXS | 1 |

Carton Label

Secure | https://portal.g3apparel.com/VNS/Labels/1229976_DW81215DH.pdf 1 / 25

76_DW81215DH

| | | | |
|---|--|---|--|
| <p>FROM: ZHEJIANG XINYUELANG GRMT BUILDING 1-2 # WARP KNITTING INDUSTRY CITY YANGXUNQIAO TOWN CH</p> <p>VENDOR: JO WAREHOUSE: DH DIV_CODE: DW VENDOR PO: DW81215DH</p> | <p>TO: DONNA KARAN CO., LLC(#15) C/O CN LOGISTICS LTD. 433-441 CASTLE PEAK ROAD KWAI CHUNG, NTHK</p> <p>GIII RECEIVING</p> | <p>FROM: ZHEJIANG XINYUELANG GRMT BUILDING 1-2 # WARP KNITTING INDUSTRY CITY YANGXUNQIAO TOWN CH</p> <p>VENDOR: JO WAREHOUSE: DH DIV_CODE: DW VENDOR PO: DW81215DH</p> | <p>TO: DONNA KARAN CO., LLC(#15) C/O CN LOGISTICS LTD. 433-441 CASTLE PEAK ROAD KWAI CHUNG, NTHK</p> <p>GIII RECEIVING</p> |
|---|--|---|--|

| 6/27/2018 4:56:41 PM | | | | 6/27/2018 4:56:41 PM | | | | | |
|-----------------------------|----------|-------|-----|-----------------------------|-------|----------|-----|-----|---|
| CARTON# 0000000000200866262 | | | | CARTON# 0000000000200866262 | | | | | |
| | STKDH | STKDH | | | STKDH | STKDH | | | |
| 1 | PBISSCIQ | IVY | XXS | 1 | 1 | PBISSCIQ | IVY | XXS | 1 |
| 2 | PBISSCIQ | IVY | XS | 2 | 2 | PBISSCIQ | IVY | XS | 2 |
| 3 | PBISSCIQ | IVY | S | 3 | 3 | PBISSCIQ | IVY | S | 3 |
| 4 | PBISSCIQ | IVY | M | 4 | 4 | PBISSCIQ | IVY | M | 4 |
| 5 | PBISSCIQ | IVY | L | 2 | 2 | PBISSCIQ | IVY | L | 2 |
| TOTAL: 12 | | | | TOTAL: 12 | | | | | |

CARTON: 1 OF 50 **CARTON: 1 OF 50**

SERIAL SHIPPING CONTAINER: (00) 0 0000000 020086626 2

Prepack Error Message

Please note, if you enter a size for the pre-pack that does not have any open units to label, the below error message will be displayed.

Quick Fill: If you have CCL with PRE-PACK distribution, just fill in the 'PRE-PACK Units Per Carton for each Size' and click Apply button. In Addition you can change 'Units to Label' or 'Units Per Carton' at any color/dimension/size level in SKU Matrix box if needed.

Pre-Pack:

| Description | QTY/CARTON | S i z e s | | | | | | Action |
|-------------------------|------------|-----------|----|---|---|---|----|--------|
| | | XXS | XS | S | M | L | XL | |
| PRE-PACK - UNITS/CARTON | 8 | 1 | 2 | 2 | 2 | 1 | 0 | Apply |

SKU Matrix:

PO: DW78580SB | Sea: V | Style: P8IM9CCT | ShipVia: SEA | Dep.Date: 06/30/2018 | Customer: STOCK | Customer PO: | Whs: SB | Pack Type: H | CCL-FLAT/GOH: PRE-PACK

| CLR/DIM | DESCRIPTION | S i z e s | | | | | | TOTAL |
|---------|------------------------------|-----------|-----|-----|-----|-----|-----|-----------|
| | | XXS | XS | S | M | L | XL | |
| BO3 | Units to Label by size: | | 100 | 200 | 300 | 200 | 100 | 900 Units |
| BO3 | Units/Cartons by size: | | | | | | | |
| BO3 | Number Cartons by size: | | | | | | | |
| BO3 | Units for Mixed SKU by size: | | | | | | | |

First select and finalize CCL for Single_SKU and then click on 'Create Mixed SKU CCL'. You will not be able to change Single_SKU CCL after you click on 'Create Mixed SKU CCL'

You have selected 0 Units in 0 PRE-PACK CCL.

portal.g3apparel.com says

You have prepack for size but no units to pack. You will have no cartons with Prepack for this color/dim

OK



Cartons will not be created if the prepack quantity does not fit within the open units in the SKU Matrix.

Pre-Pack:

| Description | QTY/CARTON | Sizes | | | | | | Action |
|-------------------------|------------|-------|----|---|---|---|----|--------------------------------------|
| | | XXS | XS | S | M | L | XL | |
| PRE-PACK - UNITS/CARTON | 8 | 1 | 2 | 2 | 2 | 1 | 0 | <input type="button" value="Apply"/> |

SKU Matrix:

PO: DW78580SB | Sea: V | Style: P8IM9CCT | ShipVia: SEA | Dep.Date: 06/30/2018 | Customer: STOCK | Customer PO: | Whs: SB | Pack Type: H | CCL-FLAT/GOH: PRE-PACK

| CLR/DIM | DESCRIPTION | Sizes | | | | | | TOTAL |
|---------|------------------------------|-------|-----|-----|-----|-----|-----|-----------|
| | | XXS | XS | S | M | L | XL | |
| BO3 | Units to Label by size: | | 100 | 200 | 300 | 200 | 100 | 900 Units |
| BO3 | Units/Cartons by size: | | 2 | 2 | 2 | 1 | | |
| BO3 | Number Cartons by size: | | 0 | 0 | 0 | 0 | | |
| BO3 | Units for Mixed SKU by size: | | 100 | 200 | 300 | 200 | | 800 Units |

First select and finalize CCL for Single_SKU and then click on 'Create Mixed SKU CCL'. You will not be able to change Single_SKU CCL after you click on 'Create Mixed SKU CCL'

You have selected -800 Units in 0 PRE-PACK CCL.

Update the Prepack / Units per Carton and click **Apply**

Quick Fill: If you have CCL with PRE-PACK distribution, just fill in the 'PRE-PACK Units Per Carton for each Size' and click Apply button. In Addition you can change 'Units to Label' or 'Units Per Carton' at any color/dimension/size level in SKU Matrix box if needed.

Pre-Pack:

| Description | QTY/CARTON | Sizes | | | | | | Action |
|-------------------------|------------|-------|----|---|---|---|----|--------------------------------------|
| | | XXS | XS | S | M | L | XL | |
| PRE-PACK - UNITS/CARTON | NaN | | 1 | 2 | 3 | 2 | 1 | <input type="button" value="Apply"/> |

SKU Matrix:

PO: DW78580SB | Sea: V | Style: P8IM9CCT | ShipVia: SEA | Dep.Date: 06/30/2018 | Customer: STOCK | Customer PO: | Whs: SB | Pack Type: H | CCL-FLAT/GOH: PRE-PACK

| CLR/DIM | DESCRIPTION | Sizes | | | | | | TOTAL |
|---------|------------------------------|-------|-----|-----|-----|-----|-----|-------------|
| | | XXS | XS | S | M | L | XL | |
| BO3 | Units to Label by size: | | 100 | 200 | 300 | 200 | 100 | 900 Units |
| BO3 | Units/Cartons by size: | | 1 | 2 | 3 | 2 | 1 | |
| BO3 | Number Cartons by size: | | 100 | 100 | 100 | 100 | 100 | 100 Cartons |
| BO3 | Units for Mixed SKU by size: | | 0 | 0 | 0 | 0 | 0 | |

First select and finalize CCL for Single_SKU and then click on 'Create Mixed SKU CCL'. You will not be able to change Single_SKU CCL after you click on 'Create Mixed SKU CCL'

You have selected 900 Units in 100 PRE-PACK CCL.

Click **Create Label**



Carton Detail-Batch Report

Batch_Carton_ContentPDFVNS.cshhtml 1 / 4

Batch_Carton_ContentPDFVNS.cshhtml

| Carton | PO | Style | DIM | Color | Size | Units |
|----------------------------------|-----------|----------|-----|-------|------|-------|
| Batch ID 1229989, PO # DW78580SB | | | | | | |
| 200866742 | DW78580SB | P8IM9CCT | | BO3 | L | 2 |
| - DO - | DW78580SB | P8IM9CCT | | BO3 | M | 3 |
| - DO - | DW78580SB | P8IM9CCT | | BO3 | S | 2 |
| - DO - | DW78580SB | P8IM9CCT | | BO3 | XL | 1 |
| - DO - | DW78580SB | P8IM9CCT | | BO3 | XS | 1 |
| 200866743 | DW78580SB | P8IM9CCT | | BO3 | L | 2 |
| - DO - | DW78580SB | P8IM9CCT | | BO3 | M | 3 |
| - DO - | DW78580SB | P8IM9CCT | | BO3 | S | 2 |
| - DO - | DW78580SB | P8IM9CCT | | BO3 | XL | 1 |
| - DO - | DW78580SB | P8IM9CCT | | BO3 | XS | 1 |
| 200866744 | DW78580SB | P8IM9CCT | | BO3 | L | 2 |
| - DO - | DW78580SB | P8IM9CCT | | BO3 | M | 3 |
| - DO - | DW78580SB | P8IM9CCT | | BO3 | S | 2 |
| - DO - | DW78580SB | P8IM9CCT | | BO3 | XL | 1 |
| - DO - | DW78580SB | P8IM9CCT | | BO3 | XS | 1 |

Carton Label

229989_DW78580SB 1 / 50

| | | | |
|--|---|--|---|
| FROM: HUAI AN ASIAN CHARM GARME NT CO.LTD., NO.2, TIE YU RD, HUAI AN ECONOMIC DEVE LOPMENT ZONE HUAI AN CH JIANGSU | TO: SOUTH BRUNSWICK WAREHOUSE 308 HERROD BLVD DAYTON NJ 088101563 | FROM: HUAI AN ASIAN CHARM GARME NT CO.LTD., NO.2, TIE YU RD, HUAI AN ECONOMIC DEVE LOPMENT ZONE HUAI AN CH JIANGSU | TO: SOUTH BRUNSWICK WAREHOUSE 308 HERROD BLVD DAYTON NJ 088101563 |
| VENDOR: JO | | VENDOR: JO | |
| WAREHOUSE: SB | | WAREHOUSE: SB | |
| DIV_CODE: DW | | DIV_CODE: DW | |
| VENDOR PO: DW78580SB | | VENDOR PO: DW78580SB | |
| GIII RECEIVING | | GIII RECEIVING | |
| CARTON CONTENTS 7/17/2018 3:41:04 PM CUST# STOCK CARTON# 0000000000200866742 | | CARTON CONTENTS 7/17/2018 3:41:04 PM CUST# STOCK CARTON# 0000000000200866742 | |
| 1 | P8IM9CCT BO3 XS 1 | 1 | P8IM9CCT BO3 XS 1 |
| 2 | P8IM9CCT BO3 S 2 | 2 | P8IM9CCT BO3 S 2 |
| 3 | P8IM9CCT BO3 M 3 | 3 | P8IM9CCT BO3 M 3 |
| 4 | P8IM9CCT BO3 L 2 | 4 | P8IM9CCT BO3 L 2 |
| 5 | P8IM9CCT BO3 XL 1 | 5 | P8IM9CCT BO3 XL 1 |
| TOTAL: 9 | | TOTAL: 9 | |
| CARTON: 1 OF 100 | | CARTON: 1 OF 100 | |



VIII. CHANGE/DELETE CARTON LABELS

Select PO

Click on the G-III Purchase Order number / Style Number for which you would like to maintain the previously created labels.

Click **Change/Delete Label** next to the batch ID you want to maintain.

Click on **Action >>>** to display any outstanding balances within the SKU Matrix if needed.

PRINT:

PRINT CCL for PO DPCW8676

| GIII PO | Season | Style | Ship Via | Departure Date | Customer | Customer PO# | Warehouse | PO Pack Type | CCL Flat/GOH | Batch ID | Action | | |
|----------|--------|----------|----------|----------------|----------|--------------|-----------|--------------|--------------|----------|--------|-------------|---------------------|
| DPCW8676 | V | DP8P1488 | SEA | 2018-08-26 | STOCK | | WL | F | FLAT | 1230038 | Report | Print Label | Change/Delete Label |
| DPCW8676 | V | DP8P1488 | SEA | 2018-08-26 | STOCK | | WL | F | FLAT | 1230037 | Report | Print Label | Change/Delete Label |
| DPCW8676 | V | DP8P1488 | SEA | 2018-08-26 | STOCK | | WL | F | FLAT | 1230039 | Report | Print Label | Change/Delete Label |

Create Label:

Please select a Detail Group to create CCL for PO DPCW8676

| GIII PO | Season | Style | Ship Via | Departure Date | Customer | Customer PO# | Warehouse | PO Pack Type | CCL Flat/GOH/Pre-Pack | | | Action |
|----------|--------|----------|----------|----------------|----------|--------------|-----------|--------------|--|--|--|--------|
| DPCW8676 | V | DP8P1488 | SEA | 08/26/2018 | STOCK | | WL | F | <input checked="" type="radio"/> FLAT <input type="radio"/> GOH <input type="radio"/> PRE-PACK | | | >>> |

Edit Labels:

Delete Entire Batch?

| CARTON | STYLE | COLOR | DIM | SIZE | QTY | ACTION | |
|-----------|----------|-------|-----|------|-----|-----------------|--------------|
| 200869082 | DP8P1488 | BLK | | XS | 5 | Change Quantity | Delete Label |
| 200869082 | DP8P1488 | BLK | | S | 10 | Change Quantity | Delete Label |
| 200869082 | DP8P1488 | BLK | | L | 5 | Change Quantity | Delete Label |
| 200869082 | DP8P1488 | BLK | | XL | 5 | Change Quantity | Delete Label |

- Change Quantity:** Allows change to carton quantity by size.
- Delete Label:** Deletes the carton label and all quantities within.
- Delete Batch:** Deletes the entire batch for all carton labels created.



Delete Batch

Select the batch number to delete and click **Change/Delete Label**

PRINT

PRINT CCL for PO DPCW8676

| GIII PO | Season | Style | Ship Via | Departure Date | Customer | Customer PO# | Warehouse | PO Pack Type | CCL Flat/GOH | Batch ID | Action | | |
|----------|--------|----------|----------|----------------|----------|--------------|-----------|--------------|--------------|----------|--------|-------------|---------------------|
| DPCW8676 | V | DP8P1488 | SEA | 2018-08-26 | STOCK | | WL | F | FLAT | 1230038 | Report | Print Label | Change/Delete Label |
| DPCW8676 | V | DP8P1488 | SEA | 2018-08-26 | STOCK | | WL | F | FLAT | 1230037 | Report | Print Label | Change/Delete Label |
| DPCW8676 | V | DP8P1488 | SEA | 2018-08-26 | STOCK | | WL | F | FLAT | 1230039 | Report | Print Label | Change/Delete Label |

All cartons within the batch will be displayed. In the upper right corner, click **Delete Batch**.

Edit Labels:

| CARTON | STYLE | COLOR | DIM | SIZE | QTY | Delete Entire Batch? | |
|-----------|----------|-------|-----|------|-----|----------------------|--------------|
| | | | | | | ACTION | |
| 200869022 | DP8P1488 | BLK | | XS | 30 | Change Quantity | Delete Label |
| 200869023 | DP8P1488 | BLK | | XS | 30 | Change Quantity | Delete Label |
| 200869024 | DP8P1488 | BLK | | XS | 30 | Change Quantity | Delete Label |
| 200869025 | DP8P1488 | BLK | | S | 30 | Change Quantity | Delete Label |
| 200869026 | DP8P1488 | BLK | | S | 30 | Change Quantity | Delete Label |
| 200869027 | DP8P1488 | BLK | | M | 30 | Change Quantity | Delete Label |
| 200869028 | DP8P1488 | BLK | | M | 30 | Change Quantity | Delete Label |
| 200869029 | DP8P1488 | BLK | | M | 30 | Change Quantity | Delete Label |
| 200869030 | DP8P1488 | BLK | | M | 30 | Change Quantity | Delete Label |
| 200869031 | DP8P1488 | BLK | | M | 30 | Change Quantity | Delete Label |
| 200869032 | DP8P1488 | BLK | | L | 30 | Change Quantity | Delete Label |
| 200869033 | DP8P1488 | BLK | | L | 30 | Change Quantity | Delete Label |
| 200869034 | DP8P1488 | BLK | | L | 30 | Change Quantity | Delete Label |
| 200869035 | DP8P1488 | BLK | | L | 30 | Change Quantity | Delete Label |
| 200869036 | DP8P1488 | BLK | | L | 30 | Change Quantity | Delete Label |
| 200869037 | DP8P1488 | BLK | | L | 30 | Change Quantity | Delete Label |
| 200869038 | DP8P1488 | BLK | | L | 30 | Change Quantity | Delete Label |
| 200869039 | DP8P1488 | BLK | | XL | 30 | Change Quantity | Delete Label |
| 200869040 | DP8P1488 | BLK | | XL | 30 | Change Quantity | Delete Label |
| 200869041 | DP8P1488 | BLK | | XL | 30 | Change Quantity | Delete Label |
| 200869042 | DP8P1488 | BLK | | XL | 30 | Change Quantity | Delete Label |

Finish

The batch will be removed. All units will be restored back to the SKU Matrix.



PRINT:

PRINT CCL for PO DPCW8676

| GIII PO | Season | Style | Ship Via | Departure Date | Customer | Customer PO# | Warehouse | PO Pack Type | CCL Flat/GOH | Batch ID | Action | | |
|----------|--------|----------|----------|----------------|----------|--------------|-----------|--------------|--------------|----------|--------|-------------|---------------------|
| DPCW8676 | V | DP8P1488 | SEA | 2018-08-26 | STOCK | | WL | F | FLAT | 1230038 | Report | Print Label | Change/Delete Label |
| DPCW8676 | V | DP8P1488 | SEA | 2018-08-26 | STOCK | | WL | F | FLAT | 1230039 | Report | Print Label | Change/Delete Label |

Create Label:

Please select a Detail Group to create CCL for PO DPCW8676

| GIII PO | Season | Style | Ship Via | Departure Date | Customer | Customer PO# | Warehouse | PO Pack Type | CCL Flat/GOH/Pre-Pack | | | Action |
|----------|--------|----------|----------|----------------|----------|--------------|-----------|--------------|--|--|--|--------|
| DPCW8676 | V | DP8P1488 | SEA | 08/26/2018 | STOCK | | WL | F | <input checked="" type="radio"/> FLAT <input type="radio"/> GOH <input type="radio"/> PRE-PACK | | | >>> |

SKU Matrix:

PO: DPCW8676 | Sea: V | Style: DP8P1488 | ShipVia: SEA | Dep.Date: 08/26/2018 | Customer: STOCK | Customer PO: | Whs: WL | Pack Type: F | CCL-FLAT/GOH: FLAT

| CLR/DIM | DESCRIPTION | S i z e s | | | | | | TOTAL |
|---------|------------------------------|-----------|----|-----|-----|-----|-----|-----------|
| | | XS | S | M | L | XL | XXL | |
| BLK | Units to Label by size: | 90 | 60 | 150 | 210 | 120 | | 630 Units |
| BLK | Units/Cartons by size: | | | | | | | |
| BLK | Number Cartons by size: | | | | | | | |
| BLK | Units for Mixed SKU by size: | | | | | | | |

First select and finalize CCL for Single_SKU and then click on 'Create Mixed SKU CCL'. You will not be able to change Single_SKU CCL after you click on 'Create Mixed SKU CCL'

You have selected 0 Units in 0 Single SKU CCL.

Reprocess the units as needed.

!! Important Notice:

Once a label is created and then deleted for any reason, the deleted label must not be used on cartons for shipments. Labels that have been deleted are not recognized at the receiving level and therefore cannot be processed. Please note that that new labels must be created and placed on the carton.

PLEASE NOTE IF CARTONS ARE SHIPPED WITH LABELS THAT WERE DELETED, A CHARGEBACK MAY BE INCURRED.

Delete Label

Select the batch number to delete and click **Change/Delete Label**

PRINT.

PRINT CCL for PO DPCW8676

| GIII PO | Season | Style | Ship Via | Departure Date | Customer | Customer PO# | Warehouse | PO Pack Type | CCL Flat/GOH | Batch ID | Action | | |
|----------|--------|----------|----------|----------------|----------|--------------|-----------|--------------|--------------|----------|--------|-------------|---------------------|
| DPCW8676 | V | DP8P1488 | SEA | 2018-08-26 | STOCK | | WL | F | FLAT | 1230038 | Report | Print Label | Change/Delete Label |
| DPCW8676 | V | DP8P1488 | SEA | 2018-08-26 | STOCK | | WL | F | FLAT | 1230039 | Report | Print Label | Change/Delete Label |

Delete Label –to delete the entire carton label click **Delete**

Edit Labels:

| CARTON | STYLE | COLOR | DIM | SIZE | QTY | Delete Entire Batch? | |
|-----------|----------|-------|-----|------|-----|----------------------|--------------|
| 200869062 | DP8P1488 | BLK | | S | 15 | Change Quantity | Delete Label |
| 200869063 | DP8P1488 | BLK | | M | 15 | Change Quantity | Delete Label |
| 200869064 | DP8P1488 | BLK | | L | 15 | Change Quantity | Delete Label |

Finish

A message will appear to reconfirm your choice and consider if it is a mixed sku carton, all units will be removed from the batch.

Double check the carton number sequence in the left hand column (see mixed carton example below)

portal.g3apparel.com says

If this is a mixed SKU carton, please note that all items in this carton will be removed from the batch!

OK Cancel

Example of a mixed sku carton

Edit Labels:

| CARTON | STYLE | COLOR | DIM | SIZE | QTY | Delete Entire Batch? | |
|-----------|----------|-------|-----|------|-----|----------------------|--------------|
| 200869082 | DP8P1488 | BLK | | XS | 5 | Change Quantity | Delete Label |
| 200869082 | DP8P1488 | BLK | | S | 10 | Change Quantity | Delete Label |
| 200869082 | DP8P1488 | BLK | | L | 5 | Change Quantity | Delete Label |
| 200869082 | DP8P1488 | BLK | | XL | 5 | Change Quantity | Delete Label |

Finish



Click **OK** to proceed or **Cancel** to return to the Edit Label Option.
 Once the carton is deleted, it will be removed from the list.
 If necessary, continue deleting labels. Once complete, click **Finish**

| Delete Entire Batch? | | | | | | | Delete Batch |
|----------------------|----------|-------|-----|------|-----|-----------------|--------------|
| CARTON | STYLE | COLOR | DIM | SIZE | QTY | ACTION | |
| 200869062 | DP8P1488 | BLK | | S | 15 | Change Quantity | Delete Label |
| 200869063 | DP8P1488 | BLK | | M | 15 | Change Quantity | Delete Label |

Finish

All units will be restored back to the SKU Matrix

| PO: DPCW8676 Sea: V Style: DP8P1488 ShipVia: SEA Dep.Date: 08/26/2018 Customer: STOCK Customer PO: Whs: WL Pack Type: F CCL-FLAT/GOH: FLAT | | | | | | | | |
|--|------------------------------|-----------|----|-----|-----|-----|-----|-----------|
| CLR/DIM | DESCRIPTION | S i z e s | | | | | | TOTAL |
| | | XS | S | M | L | XL | XXL | |
| BLK | Units to Label by size: | 90 | 60 | 150 | 225 | 120 | | 645 Units |
| BLK | Units/Cartons by size: | | | | | | | |
| BLK | Number Cartons by size: | | | | | | | |
| BLK | Units for Mixed SKU by size: | | | | | | | |

First select and finalize CCL for Single_SKU and then click on 'Create Mixed SKU CCL'. You will not be able to change Single_SKU CCL after you click on 'Create Mixed SKU CCL'
 You have selected 0 Units in 0 Single SKU CCL.

Create Mixed SKU CCL Create Label

The Batch Carton Detail Report and CCL Label print will be updated and the units/cartons from the deleted label(s) will be **removed**.

!! Important Notice:

Once a label is created and then deleted for any reason, the deleted label must not be used on cartons for shipments. Labels that have been deleted are not recognized at the receiving level and therefore cannot be processed. Please note that that new labels must be created and placed on the carton.

PLEASE NOTE IF CARTONS ARE SHIPPED WITH LABELS THAT WERE DELETED, A CHARGEBACK MAY BE INCURRED.



Change Quantity

For each line, make the change to the unit total for the size **Change Quantity**

Continue to update each line and click **Change Quantity** until complete.

Once all unit totals are updated-click Finish

Unit totals removed will be added back to the **SKU Matrix**

| Edit Labels: | | | | | | Delete Entire Batch? | Delete Batch |
|--------------|----------|-------|-----|------|--------------------------------|----------------------|--------------|
| CARTON | STYLE | COLOR | DIM | SIZE | QTY | ACTION | |
| 200868402 | DP8P1508 | HGR | | XS | <input type="text" value="8"/> | Change Quantity | Delete Label |
| 200868403 | DP8P1508 | HGR | | XS | 10 | Change Quantity | Delete Label |
| 200868404 | DP8P1508 | HGR | | XS | 10 | Change Quantity | Delete Label |

| Edit Labels: | | | | | | Delete Entire Batch? | Delete Batch |
|--------------|----------|-------|-----|------|---------------------------------|----------------------|--------------|
| CARTON | STYLE | COLOR | DIM | SIZE | QTY | ACTION | |
| 200868402 | DP8P1508 | HGR | | XS | 8 | Change Quantity | Delete Label |
| 200868403 | DP8P1508 | HGR | | XS | 8 | Change Quantity | Delete Label |
| 200868404 | DP8P1508 | HGR | | XS | 8 | Change Quantity | Delete Label |
| 200868405 | DP8P1508 | HGR | | XS | 8 | Change Quantity | Delete Label |
| 200868406 | DP8P1508 | HGR | | XS | 8 | Change Quantity | Delete Label |
| 200868407 | DP8P1508 | HGR | | XS | 8 | Change Quantity | Delete Label |
| 200868408 | DP8P1508 | HGR | | XS | 8 | Change Quantity | Delete Label |
| 200868409 | DP8P1508 | HGR | | XS | 8 | Change Quantity | Delete Label |
| 200868410 | DP8P1508 | HGR | | XS | 8 | Change Quantity | Delete Label |
| 200868411 | DP8P1508 | HGR | | XS | 8 | Change Quantity | Delete Label |
| 200868412 | DP8P1508 | HGR | | XS | <input type="text" value="10"/> | Change Quantity | Delete Label |
| 200868413 | DP8P1508 | HGR | | XS | 10 | Change Quantity | Delete Label |
| 200868414 | DP8P1508 | HGR | | XS | 10 | Change Quantity | Delete Label |
| 200868415 | DP8P1508 | HGR | | XS | 10 | Change Quantity | Delete Label |
| 200868416 | DP8P1508 | HGR | | XS | 10 | Change Quantity | Delete Label |
| 200868417 | DP8P1508 | HGR | | XS | 10 | Change Quantity | Delete Label |
| 200868418 | DP8P1508 | HGR | | XS | 10 | Change Quantity | Delete Label |
| 200868419 | DP8P1508 | HGR | | XS | 10 | Change Quantity | Delete Label |

Scroll down to the bottom of the screen and click **Finish**

The carton that was adjusted now reflects the new carton quantity.

The Batch Carton Detail Report and CCL Label print will be updated and the units from the deleted label will be removed.



IX. LABEL PLACEMENT INSTRUCTIONS

See **DKNY GIII DC Carton Marking and Packing Details** for more details.

1. Label placement instructions for PO's shipped in regular cartons:

Every label that is generated will be sent in twofold.

One CCL must be applied to the left top corner of the short side of the carton and One CCL must be applied to the left top corner of the long side of the carton.

2. Label placement instructions for PO's shipped as hanging garments (GOH):

Every label that is generated will be sent in twofold. The 1st CCL must be adhered to the top left corner of the poly bag on the lead hanging garment (smallest size of any color) for the PO/shipment. The 2nd CCL label must be applied to the last hanging garment for the PO.

X. VENDOR NET SYSTEM SUPPORT

For assistance on system related issues, the G-III IT Support department can be contacted. Please find below our contact details by geographical location:

Asia

Contact Name: Kevin C.K. Kwok

Office: Hong Kong

Telephone: +852 2726 8869

Email: Kevin.Kwok@giihk.com.hk

United States

Contact Name: G-III Corporate Helpdesk

Office: New York

Telephone: + (212) 403-0676

Email: help@g-iii.com